

WOOD MEMORIAL LIBRARY NATIVE AMERICAN VILLAGE EXIBITION SITE

SITE PLAN/SPECIAL EXCEPTION

783 MAIN STREET ~ SOUTH WINDSOR ~ CT
GIS PIN: 54900783

N/F 500' ABUTTERS		
STREET ADDRESS	OWNER	PARCEL ID
763 MAIN STREET	BARANELLO FLOYD J &	54900763
798 MAIN STREET	CARON DAVID A LIVING TRUST	54900798
749 MAIN STREET	CARBONNEAU LIONEL TR	54900749
793 MAIN STREET	LEBRON TRUDI &	54900793
824 MAIN STREET	CIPOLLA ROBERT S & DOROTHY J	54900824
746 MAIN STREET	MULLEN FREDERICK J JR ETAL TR	54900746
745 MAIN STREET	CURTIN MARY E	54900745
741 MAIN STREET	CURTIN MARY E EXECUT	54900741
789 MAIN STREET	DINA JAMES L & ANN MARIE C	54900789
787 MAIN STREET	FRIENDS OF WOOD MEMORIAL	54900787
819 MAIN STREET	JE SHEPARD COMPANY	54900819
757 MAIN STREET	FAUST THOMAS F & SUSAN F	54900757
809 MAIN STREET	ROTENBERG CHARLES S	54900809
772 MAIN STREET	VENCUS JEFFREY M & KAREN I	54900772
808 MAIN STREET	VIBERT JOHNSON EDITH ARLINE	54900808
825 MAIN STREET	VIBERT JOHNSON EDITH ARLINE	54900825
10 VIBERT ROAD	VIBERT JOHNSON EDITH ARLINE	91800010
788 MAIN STREET	TORRETTA NUNZIA M	54900756
756 MAIN STREET	WILKOS CHRISTOPHER &	54900756
783 MAIN STREET	WOOD MEMORIAL LIBRARY TRUST	54900783
771 MAIN STREET	SOUTH WINDSOR HISTORICAL-	54900771
1 VIBERT ROAD	SOUTH WINDSOR TOWN OF 65	91800001

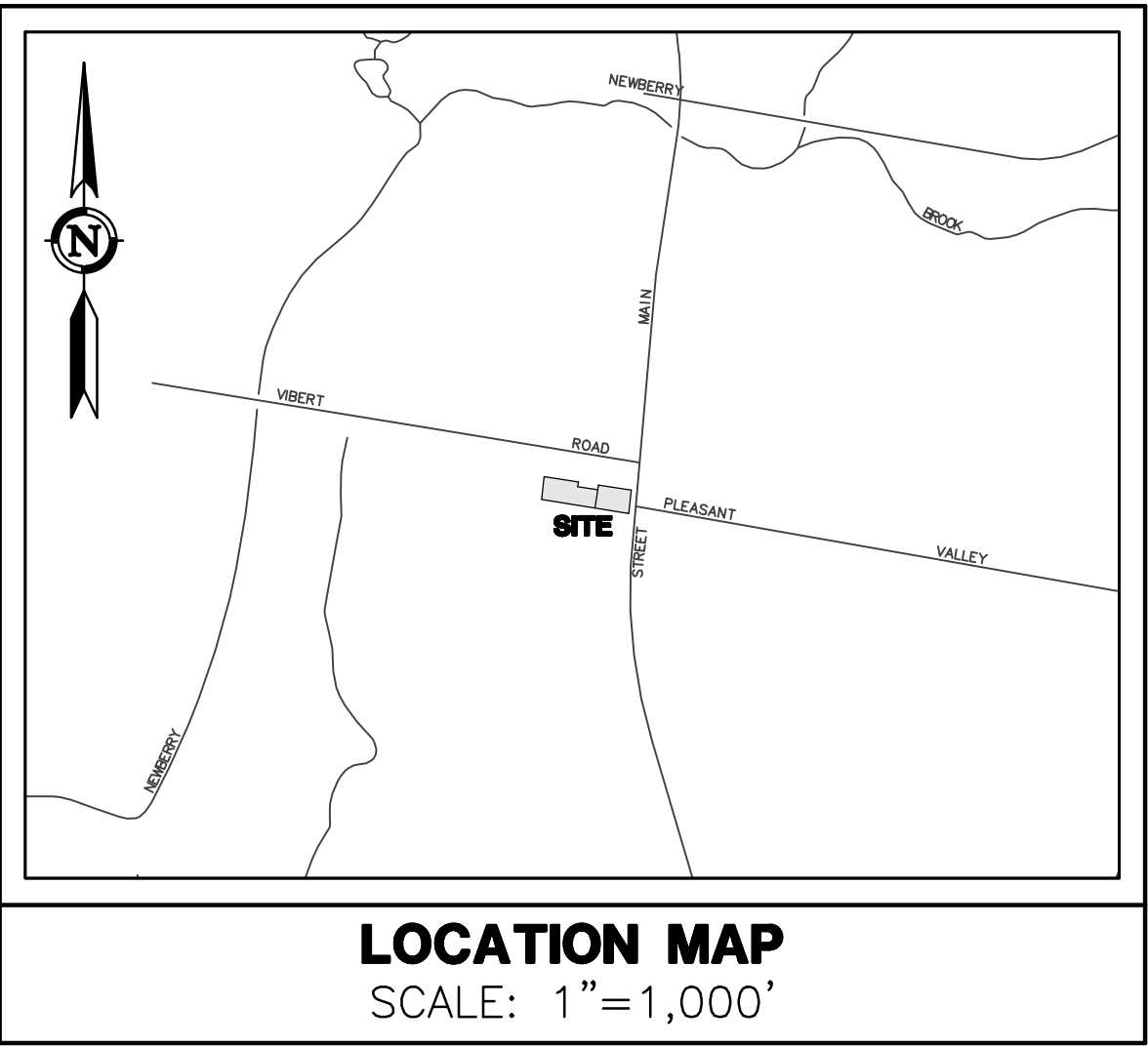
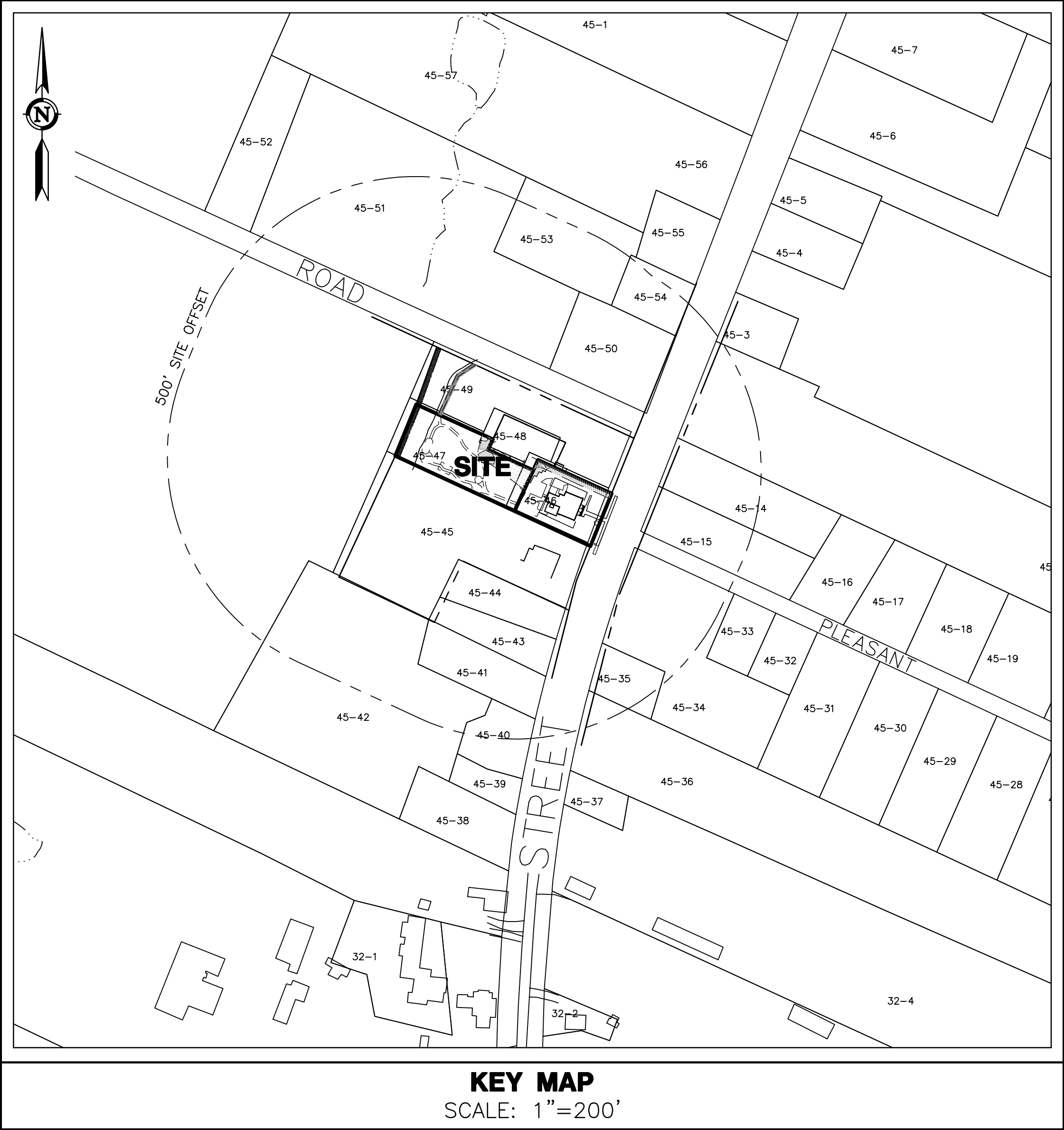

SHEET INDEX		
C-T1	COVER SHEET	1 of 2
C-SP1	SITE PLAN	2 of 2

**PRELIMINARY
NOT FOR CONSTRUCTION**

THESE PLANS ARE FOR PLANNING PURPOSES ONLY INTENDED TO SECURE REGULATORY APPROVALS. ONLY FINAL PLANS STAMPED APPROVED BY THE TOWN SHALL BE USED FOR CONSTRUCTION PURPOSES.

GENERAL NOTES:

- THESE PLANS ARE INVALID UNLESS THEY BEAR THE SEAL OR STAMP, AND ORIGINAL SIGNATURE OF THE PROFESSIONAL ENGINEER, LAND SURVEYOR, OR LANDSCAPE ARCHITECT.
- REPRODUCTION TECHNIQUES USED IN THE PRODUCTION OF THIS PLAN CAN STRETCH OR SHRINK THE PAPER. SCALING OF THIS DRAWING MAY BE INACCURATE. CONTACT DPI IF ADDITIONAL INFORMATION IS REQUIRED.
- THESE PLANS AND OTHER ITEMS PREPARED BY DESIGN PROFESSIONALS, INC. (DPI) ARE INSTRUMENTS OF SERVICE AND REMAIN ITS PROPERTY. THE USE OF THESE ITEMS BY DPI'S CLIENT IS SUBJECT TO THE TERMS SET FORTH IN THE AGREEMENT BETWEEN CLIENT AND DPI. REPRODUCTION AND/OR USE OF THESE ITEMS BY OTHERS IS PROHIBITED WITHOUT THE WRITTEN CONSENT OF DPI.

**CIVIL ENGINEER,
LANDSCAPE ARCHITECT
& LAND SURVEYOR:**

**design
professionals**

CIVIL & TRAFFIC ENGINEERS / LAND SURVEYORS
PLANNERS / LANDSCAPE ARCHITECTS

21 Jeffrey Drive
P.O. Box 1167
South Windsor, CT 06074

Phone: 860-291-8755
Fax: 860-291-8757
www.designprofessionalsinc.com

ARCHITECT:

Firm Name
Street Address
City, ST 00000
555-555-5555
www.website.com

PROPERTY OWNER:
FRIENDS OF WOOD MEMORIAL
783 MAIN STREET
SOUTH WINDSOR, CT 06074

APPLICANT:
FRIENDS OF WOOD MEMORIAL
783 MAIN STREET
SOUTH WINDSOR, CT 06074

Copyright © 2022 Design Professionals, Inc. - All Rights Reserved.

21 JEFFREY DRIVE
P.O. BOX 1167
SOUTH WINDSOR, CT 06074
860-291-8755
860-291-8757 - F
www.designprofessionalsinc.com

**design
professionals**

CIVIL & TRAFFIC ENGINEERS / LAND SURVEYORS
PLANNERS / LANDSCAPE ARCHITECTS

THESE PLANS ARE FOR PLANNING PURPOSES ONLY INTENDED TO SECURE REGULATORY APPROVALS. ONLY FINAL PLANS STAMPED APPROVED BY THE TOWN SHALL BE USED FOR CONSTRUCTION PURPOSES.

REPRODUCTION TECHNIQUES USED IN THE PRODUCTION OF THIS PLAN CAN STRETCH OR SHRINK THE PAPER. SCALING OF THIS DRAWING MAY BE INACCURATE. CONTACT DPI IF ADDITIONAL INFORMATION IS REQUIRED.

THESE PLANS AND OTHER ITEMS PREPARED BY DESIGN PROFESSIONALS, INC. (DPI) ARE INSTRUMENTS OF SERVICE AND REMAIN ITS PROPERTY. THE USE OF THESE ITEMS BY DPI'S CLIENT IS SUBJECT TO THE TERMS SET FORTH IN THE AGREEMENT BETWEEN CLIENT AND DPI. REPRODUCTION AND/OR USE OF THESE ITEMS BY OTHERS IS PROHIBITED WITHOUT THE WRITTEN CONSENT OF DPI.

PREPARED FOR:
WOOD MEMORIAL
LIBRARY & MUSEUM
783 MAIN STREET
SOUTH WINDSOR, CT
06074

PROJECT NO.:
1969

DATE:
05/23/2018

DESIGNED BY:
DHI

REVIEWED BY:
DHI

APPROVED BY:
PRD/SPC

**WOOD MEMORIAL LIBRARY
NATIVE AMERICAN VILLAGE EXHIBITION SITE**

LO66 MAIN STREET
SOUTH WINDSOR, CONNECTICUT
TEMPORARY & CONDITIONAL PERMIT

REVISIONS

NO.	DATE	BY
1	6/22/18	DHI
2	7/16/18	DHI
3	7/19/20	DHI
4	7/11/22	BM

TITLE

C-T1

SHEET 1 OF 2

