

EVOQUA WATER TECHNOLOGIES CHEMICAL STORAGE TANK CONCRETE PAD AND ROOF STRUCTURE

PROJECT NO: E5012-001

AUGUST, 2018

LIST OF DRAWINGS	
SHEET NO.	SHEET TITLE
	COVER
C-101	EXISTING SITE PLAN
C-102	PROPOSED SITE PLAN
C-103	SITE DETAILS
A-001	ARCHITECTURAL NOTES AND CODES
S-001	STRUCTURAL GENERAL NOTES
S-101	STRUCTURAL FOUNDATION AND ROOF PLANS
S-201	STRUCTURAL WALL ELEVATIONS
S-301	STRUCTURAL SECTIONS AND DETAILS SHEET 1 OF 2
S-302	STRUCTURAL SECTIONS AND DETAILS SHEET 2 OF 2

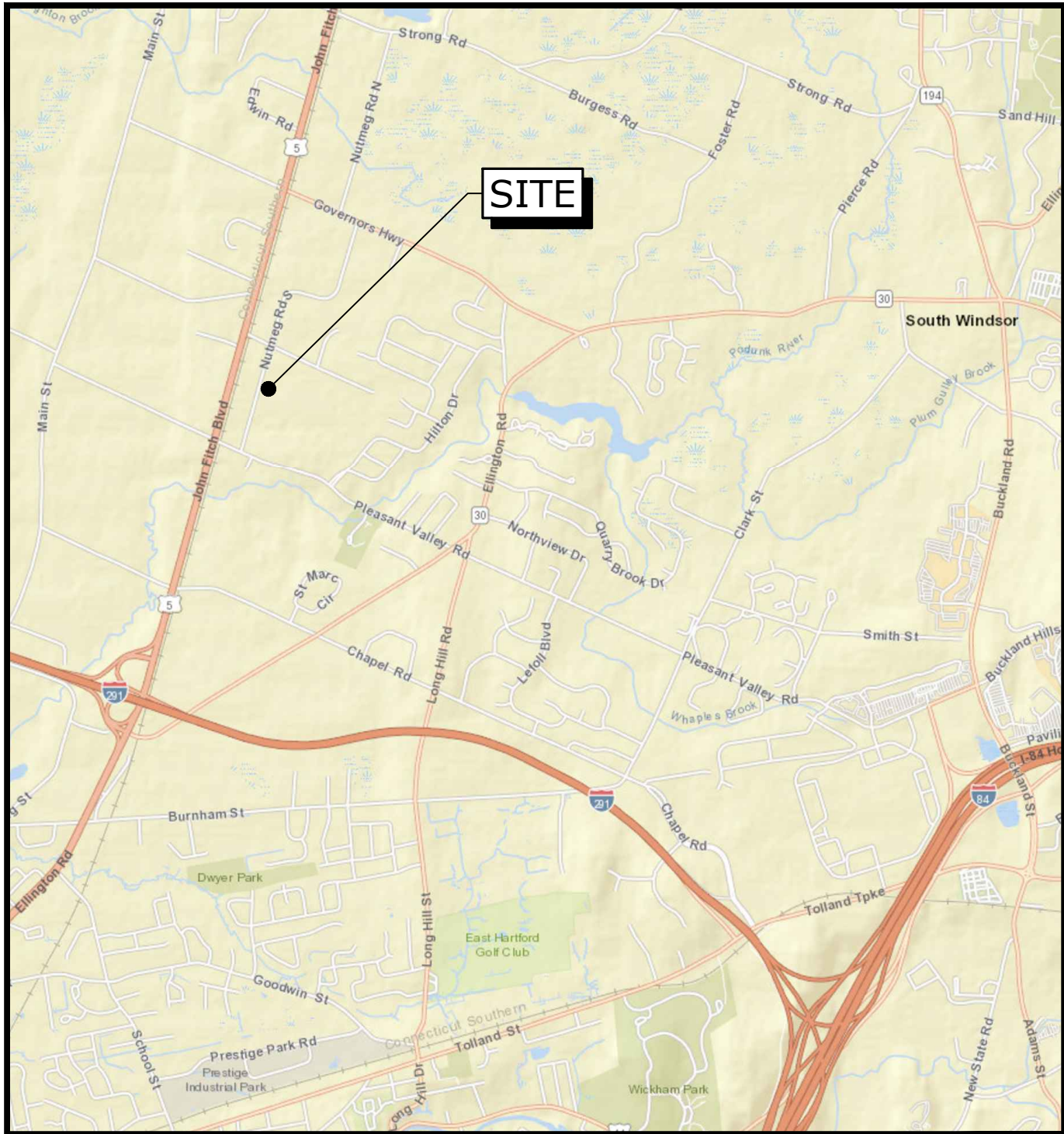

LOCATION MAP
NO SCALE

PREPARED BY:
Tighe&Bond
Engineers | Environmental Specialists

PREPARED FOR:
EVOQUA WATER TECHNOLOGIES
88 NUTMEG ROAD-SOUTH
SOUTH WINDSOR,
CONNECTICUT

COMPLETE SET 10 SHEETS
DRAFT 8/31/18

Last Saved: 9/5/2018
Plotted On: Sep 05, 2018 3:07pm By: DBishop
Tighe & Bond\3\1\VE5012 Evoqua\01 - Storage Tank Pad & Roof Drawings Figures\AutoCAD\Sheet\5012-001-C-102.dwg

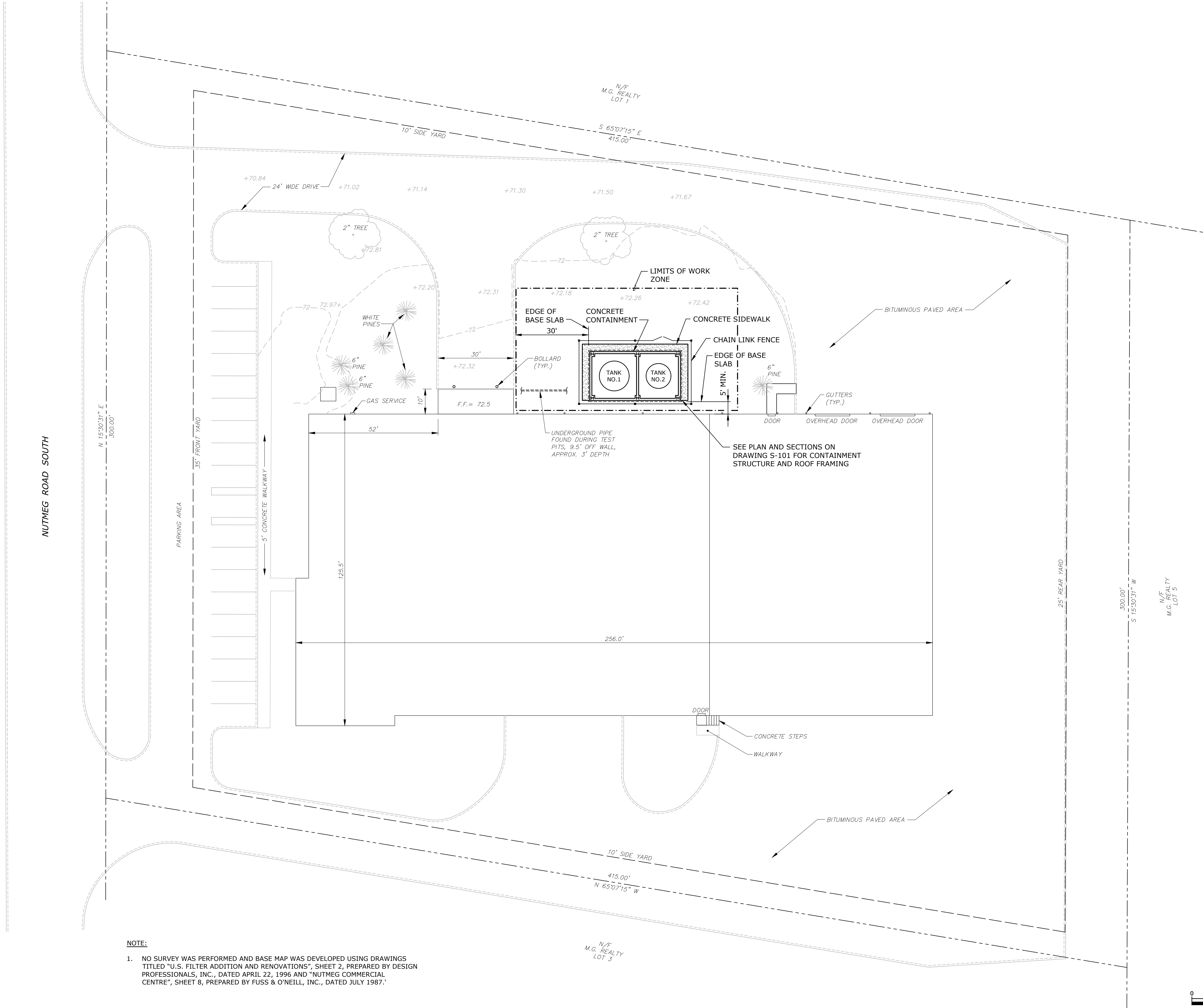

NOTE:

- NO SURVEY WAS PERFORMED AND BASE MAP WAS DEVELOPED USING DRAWINGS TITLED "U.S. FILTER ADDITION AND RENOVATIONS", SHEET 2, PREPARED BY DESIGN PROFESSIONALS, INC., DATED APRIL 22, 1996 AND "NUTMEG COMMERCIAL CENTRE", SHEET 8, PREPARED BY FUSS & O'NEILL, INC., DATED JULY 1987.'

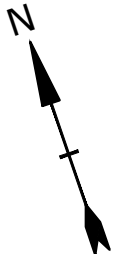
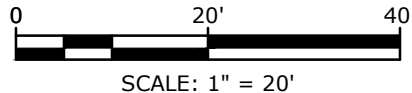

**Preliminary
Not For
Construction**

**Chemical
Storage Tank
Concrete Pad &
Roof Structure**

Evoqua Water
Technologies

South Windsor,
Connecticut

MARK	DATE	DESCRIPTION
PROJECT NO:		E5012-001
DATE:		8/03/2018
FILE:		E5012-001-C-102.dwg
DRAWN BY:		D.BISHOP
CHECKED:		X
APPROVED:		X

PROPOSED
SITE PLAN

SCALE: AS NOTED

C-102
SHEET # OF #

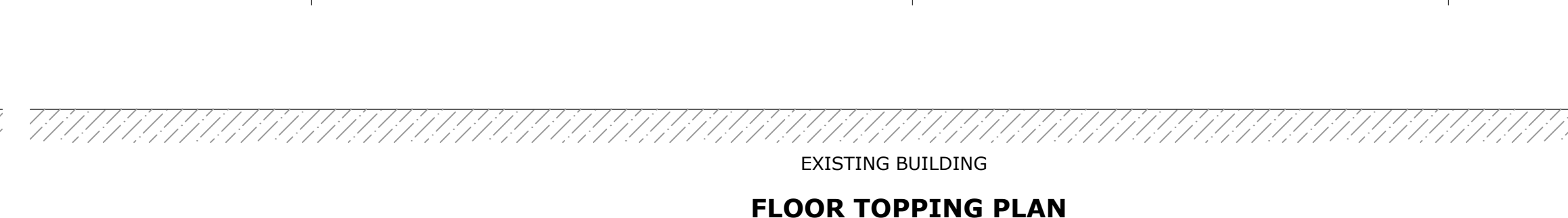
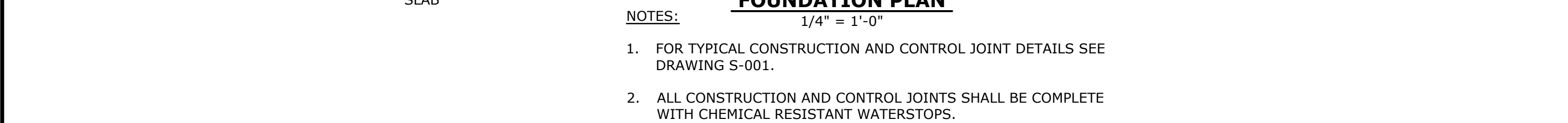
[illegible]

MARK	DATE	DESCRIPTION
------	------	-------------

STRUCTURAL



100

Preliminary
Not For
Construction

Chemical
Storage Tank
Concrete Pad &
Roof Structure

Evoqua Water
Technologies

South Windsor,
Connecticut

MARK	DATE	DESCRIPTION
PROJECT NO:	E5012-001	
DATE:	8/03/2018	
FILE:	E5012-001-S-201.dwg	
DRAWN BY:	D.BISHOP	
CHECKED:	X	
APPROVED:	X	

STRUCTURAL
WALL ELEVATIONS

SCALE: AS NOTED

S-201
SHEET # OF #

