

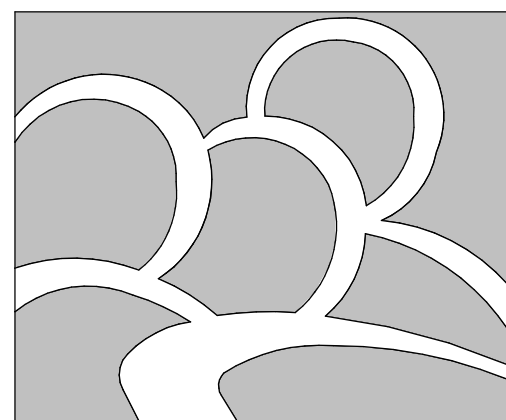

PERSPECTIVE NORTH WEST



PeoplesBank South Windsor Branch





PERSPECTIVE SOUTH EAST

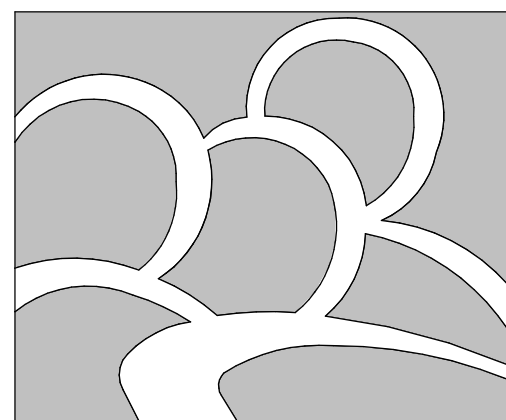

PeoplesBank South Windsor Branch



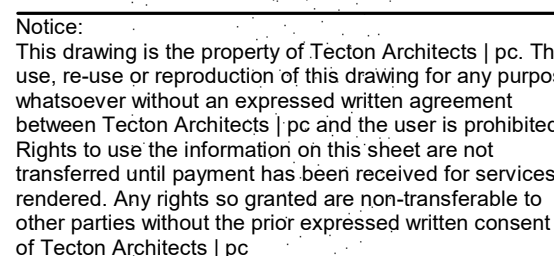

Notice:
This drawing is the property of Tecton Architects | pc. The use, re-use or reproduction of this drawing for any purpose whatsoever without an expressed written agreement between Tecton Architects | pc and the user is prohibited. Rights to use the information on this sheet are not transferred until payment has been received for services rendered. Any rights so granted are non-transferable to other parties without the prior expressed written consent of Tecton Architects | pc

© 2021 Tecton Architects Inc.

Client/ Contractor

PeoplesBank

WHITNEY AVE, HOLYOKE, MA
01040

Project

**PeoplesBank South
Windsor Branch**

Cedar Ave and Buckland Rd
South Windsor, Connecticut

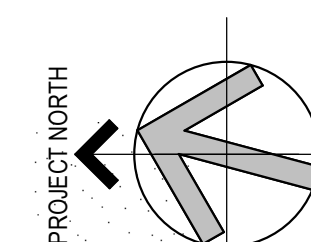

Seals

PROGRESS

[illegible]

Drawing Title

EXTERIOR ELEVATIONS AND FLOOR PLAN

Project Manager:	KM	Project No:	PBK11A
Project Architect:	JW	Production Leader:	E
Project Designer:	--	Peer Reviewer:	F

Drawing Number

PZ-03



KEYNOTES - ELEVATION

1	FIBER CEMENT SIDING
2	ACCENT TRIM
3	TRIM BOARD AND PANEL
4	STONE
4.1	STONE CAP
5	ALUMINUM DOWNSPOUT PROVIDE CONNECTION BELOW TO STORM DRAIN
6	ALUMINUM GUTTER
10	ASPHALT SHINGLES
11	STANDING SEAM METAL ROOFING
12	SNOW GUARDS SEE ROOF PLAN
13	EXTERIOR LIGHT FIXTURES TYP.
15	RIDGE VENT
16	BOLLARDS (BLUE VINYL COVERS)
17	NIGHT DEPOSIT BOX

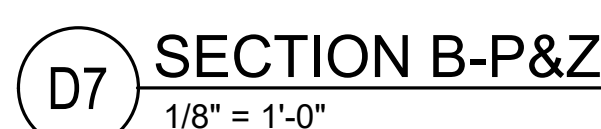



STANDING SEAM AND SHINGLE ROOF



EXTERIOR GUTTER AND EXTERIOR LIGHTS



WINDOW AND PVC ACCENT



CANOPY DRIVE THROUGH



CLAPBOARD SIDING



EXTERIOR DOOR



PVC TRIM



STONE BASE

EXTERIOR FINISHES

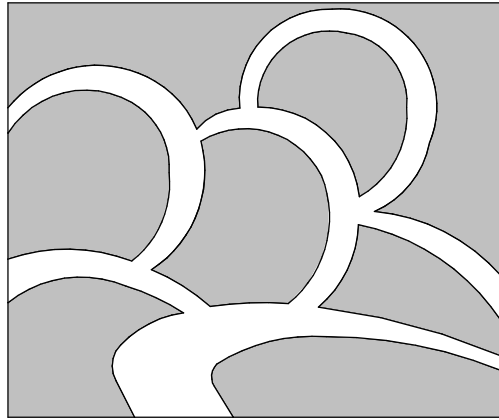

PeoplesBank South Windsor Branch

