

LEGEND	
EXISTING	DESCRIPTION
BORINGS	
	BORING / TEST PIT LOCATION
COMMUNICATION	
	OVERHEAD COMM. LINES (CABLE, TEL, ETC.)
	APPROX. UNDERGROUND COMMUNICATION LINES
CONTROL POINTS	
	BENCHMARK
DOMESTIC WATER	
	APPROX. WATER MAIN
	APPROX. WATER SERVICE
	WATER VALVE
	FIRE HYDRANT
LIGHTING	
	POLE MOUNTED LIGHT
NATURAL GAS	
	GAS VALVE
	APPROX. GAS MAIN
	APPROX. GAS SERVICE LINE
POWER	
	ELECTRICAL LINES, OVERHEAD
	APPROX. ELECTRICAL LINES, UNDERGROUND
	UTILITY POLE
	UTILITY POLE WITH LIGHT
	UTILITY POLE WITH TRANSFORMER
PROPERTY	
	PROPERTY LINE
	EASEMENT LINE
	IRON PIPE
	IRON ROD
	MONUMENT
ROADS	
	GUARD RAIL
	SIGN
SITE FEATURES	
	EDGE OF WATER
	BARBED WIRE FENCE
	CHAIN LINK FENCE
	RAIL FENCE
	STOCKADE FENCE
	WIRE FENCE
	STONE WALL
	TREE
	TREE LINE
SANITARY SEWER	
	APPROX. SANITARY SEWER MAIN
	APPROX. SANITARY SEWER SERVICE LINE
	SANITARY SEWER MANHOLE
	SEWER CLEAN OUT
STORM SEWER	
	APPROX. STORM DRAIN PIPE
	STORM DRAIN MANHOLE
	CURB INLET
	CATCH BASIN
TOPOGRAPHY	
	CONTOUR
	SPOT ELEVATION
WETLANDS	
	WETLANDS LINE

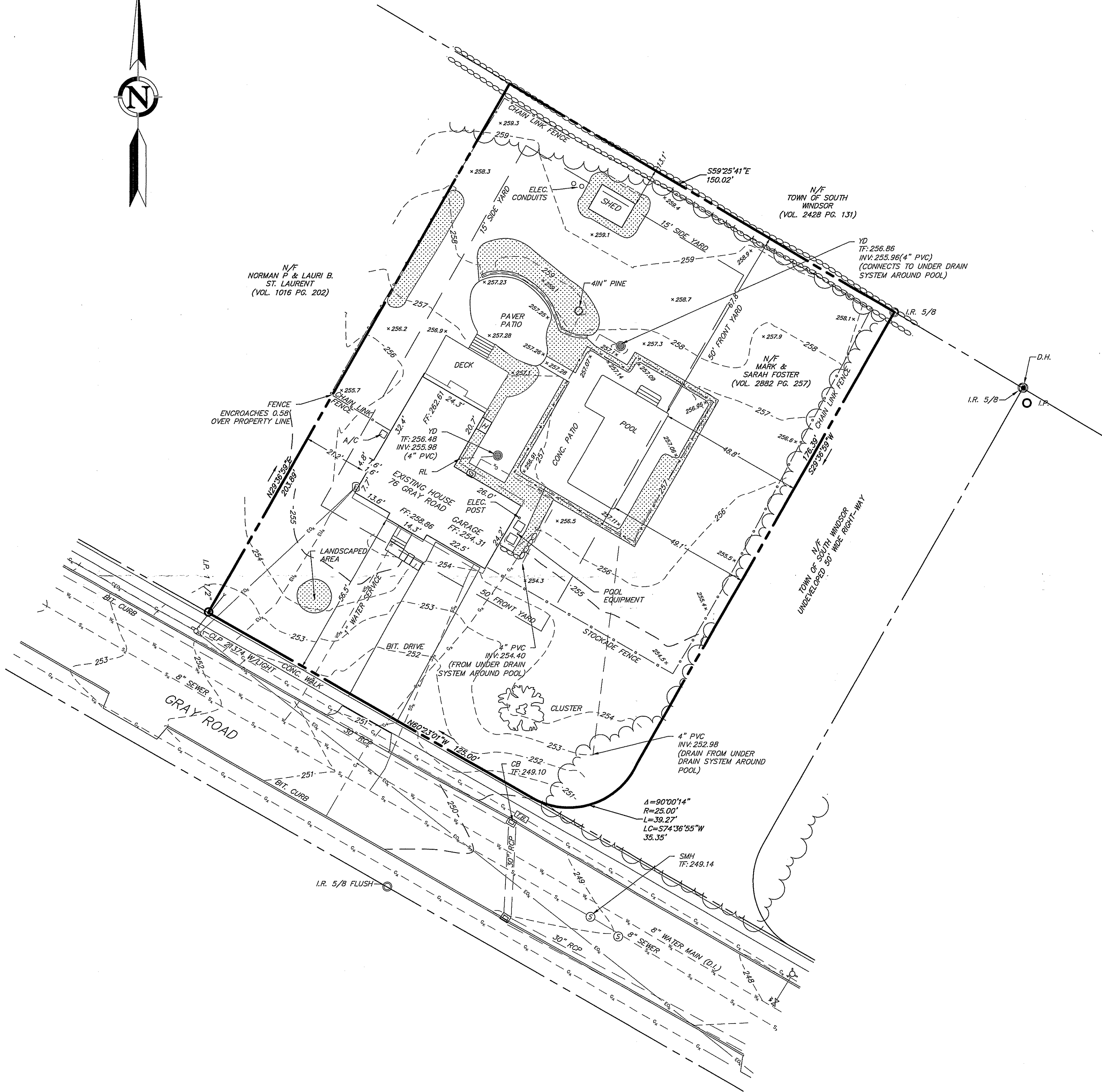

- NOTES:
1. PROPERTY IS IN THE 4A-30 ZONE.
 2. PARCEL CONTAINS 30,261 SQUARE FEET OR 0.694 ACRES.
 3. HORIZONTAL DATUM IS BASED ON NAD83. VERTICAL DATUM IS BASED ON NAVD83.
 4. PROPERTY DOES NOT FALL WITHIN THE LIMITS OF A SPECIAL FLOOD HAZARD ZONE AS DEPICTED ON: "FIRM FLOOD INSURANCE RATE MAP NUMBER 09003C0384F TOWN OF SOUTH WINDSOR CONNECTICUT HARTFORD COUNTY PANEL 384 OF 675 COMMUNITY NUMBER 090036 EFFECTIVE DATE: SEPT. 26, 2008 FEDERAL EMERGENCY MANAGEMENT AGENCY FEDERAL INSURANCE ADMINISTRATION.
 5. UNDERGROUND UTILITY, STRUCTURE AND FACILITY LOCATIONS DEPICTED AND NOTED HEREON HAVE BEEN COMPILED, IN PART, FROM RECORD MAPPING SUPPLIED BY THE RESPECTIVE UTILITY COMPANIES OR GOVERNMENTAL AGENCIES, FROM PAROL TESTIMONY AND FROM OTHER SOURCES. THESE LOCATIONS MUST BE CONSIDERED AS APPROXIMATE IN NATURE. ADDITIONALLY, OTHER SUCH FEATURES MAY EXIST ON THE SITE, THE EXISTENCE OF WHICH ARE UNKNOWN TO DESIGN PROFESSIONALS, INC. THE SIZE, LOCATION AND EXISTENCE OF ALL SUCH FEATURES MUST BE FIELD DETERMINED AND VERIFIED BY THE APPROPRIATE AUTHORITIES PRIOR TO CONSTRUCTION.
 6. CONTRACTOR SHALL CONTACT "CALL BEFORE YOU DIG" FOR UNDERGROUND UTILITY MARKING AT LEAST TWO FULL WORKING DAYS PRIOR TO START OF CONSTRUCTION: 1-800-922-4455 OR WWW.CBYD.COM.
 7. POOL DRAIN INFORMATION PROVIDED BY CONTRACTOR.

MAP REFERENCES:

1. IMPROVEMENT LOCATION SURVEY POOL PLAN 76 GREY ROAD SOUTH WINDSOR, CONNECTICUT DATE: 2/24/22 PREPARED FOR: MARK & SARAH FOSTER SHEET V-1 SCALE 1" = 20' PREPARED BY DESIGN PROFESSIONALS, INC.

SURVEY NOTES:

THIS SURVEY AND MAP HAS BEEN PREPARED PURSUANT TO THE REGULATIONS OF CONNECTICUT STATE AGENCIES SECTIONS 20-300b-1 THRU 20-300b-20 AND THE "STANDARDS SUGGESTED METHODS AND PROCEDURES FOR SURVEYS AND MAPS IN THE STATE OF CONNECTICUT" AS ADOPTED BY THE CONNECTICUT ASSOCIATION OF LAND SURVEYORS, INC. ON AUGUST 29, 2019.

- TYPE OF SURVEY IS AN IMPROVEMENT LOCATION SURVEY - RECORD AND IS INTENDED TO DEPICT THE LOCATION OF EXISTING CONDITIONS RELATIVE TO PROPERTY LINES.
- THIS IS A RESURVEY BASED ON MAP REFERENCE #1.
- HORIZONTAL ACCURACY MEETS CLASS A-2 STANDARDS. VERTICAL ACCURACY MEETS CLASS V-2 STANDARDS. TOPOGRAPHICAL ACCURACY MEETS CLASS T-2 STANDARDS.

TO MY KNOWLEDGE AND BELIEF, THIS MAP IS SUBSTANTIALLY CORRECT AS NOTED HEREON.

[Signature]
BARRY D. CLARKE, L.S.

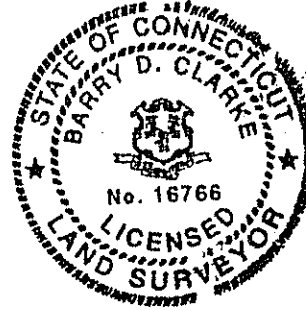

16766
LIC. NO.

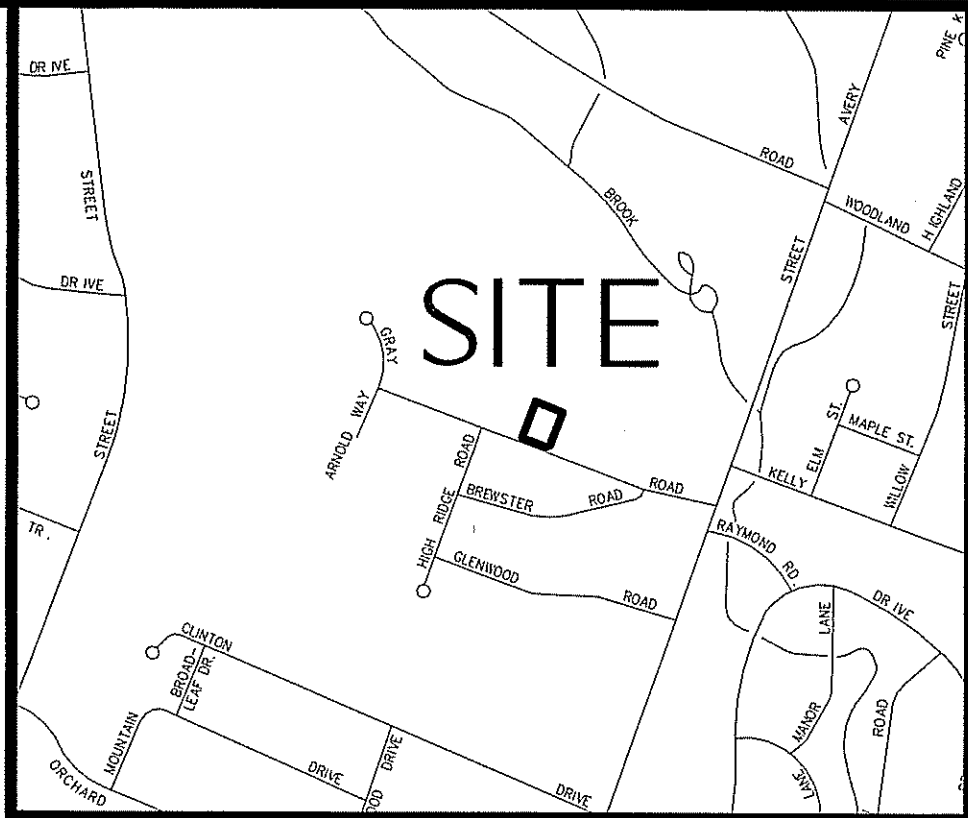

LOCATION PLAN
1"=1000'

21 BERRY DRIVE
P.O. BOX 1107
SOUTH WINDSOR, CT 06074
603-251-9755 - F
603-251-9756 - E
www.designprofessionalsinc.com

Design Professionals
CIVIL & TRAFFIC ENGINEERS / PLANNERS / SURVEYORS
GIS ANALYSTS / LANDSCAPE ARCHITECTS

PREPARED FOR:
Mark & Sarah Foster
76 Gray Road
South Windsor, CT 06074

POOL PLAN
76 GRAY ROAD
SOUTH WINDSOR, CONNECTICUT

IMPROVEMENT LOCATION SURVEY-RECORD

NO. DATE REVISIONS

BY

SCALE: 0' 10' 20' 40'
1" = 20'

SHEET
V-1