

August 6, 2020

Ms. Michele Lipe  
Director of Planning  
Town of South Windsor  
1540 Sullivan Avenue  
South Windsor, CT 06074

Re: Progressive Sheet Metal  
Site Plan  
Application 20-40P

Dear Ms. Lipe:

On July 29, 2020 at approximately 9:05 p.m., I visited the subject site to take readings of existing light levels at the site. Light levels were measured using a Sper Scientific Light Meter Model 840021.

A total of six readings were taken at ground level at the approximate locations shown to the right. Levels are shown in footcandles (fc).

The lighting levels measured are compliant with the Zoning Regulations and will not be impacted by the proposed building addition. Therefore, no new site lighting is proposed for this project other than what is required for egress doors per the Building Code.

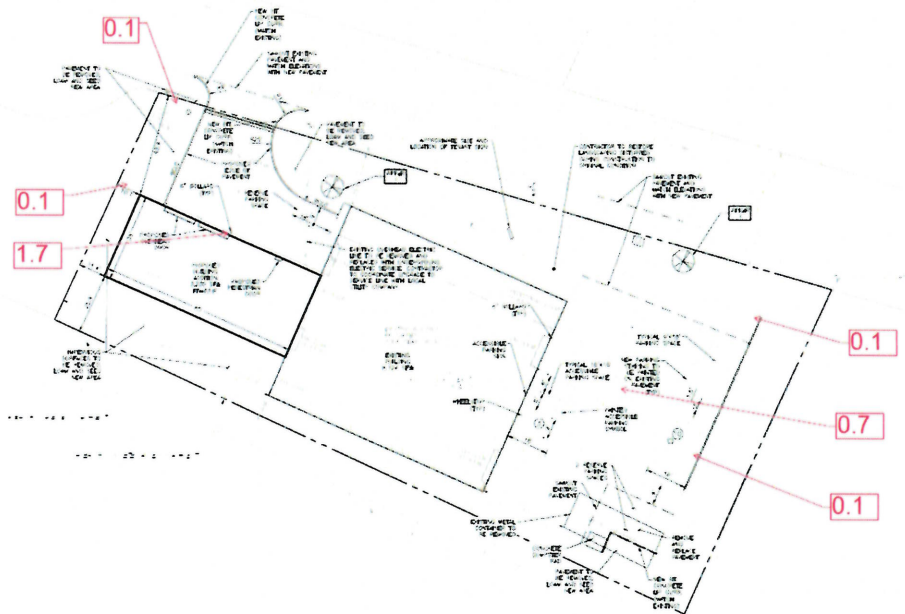

Sincerely,  
DESIGN PROFESSIONALS, INC.

Benjamin P. Wheeler, PLA  
Director of Operations & Landscape Architecture