

Kilkenny Heights II

Open Space Subdivision

Maskel Road & Abbe Road South Windsor, Connecticut

Special Permit & Open Space Subdivision Application

Owner

Kevin P. Charbonneau
P.O. Box 1393
South Windsor, Connecticut 06074

Owner

Anita J. Roy
388 Abbe Road
South Windsor, Connecticut 06074

Applicant

Mannarino Builders Inc.
400 Chapel Road, Unit 3-F
South Windsor, Connecticut 06074

Prepared By



J.R. Russo & Associates, LLC
15 Graham Rd East Windsor, CT 06021 • 860.253.1114 • FAX 860.253.1115
www.jrusso.com • info@jrusso.com

DRAWING INDEX		
SHEET TITLE	SHEET NO.	LATEST REVISION
CIVIL		
COVER SHEET	1 of 14	8-12-2020
KEY MAP	2 of 14	3-23-2020
BOUNDARY SURVEY	3 of 14	3-23-2020
RESUBDIVISION PLAN	4 of 14	3-23-2020
OVERALL SITE PLAN	5 of 14	8-12-2020
GRADING & EROSION PLAN	6 of 14	8-12-2020
INTERSECTION GRADING PLAN	6A of 14	8-12-2020
UTILITY PLAN	7 of 14	8-12-2020
PROFILE 10+00-17+50	8 of 14	8-12-2020
PROFILE 17+50-22+50	9 of 14	8-12-2020
SIGHT LINE PLAN	10 of 14	8-12-2020
PLANTING PLAN	11 of 14	8-12-2020
EROSION & SEDIMENT NOTES	12 of 14	1-24-2020
DETAIL SHEET	13 of 14	3-23-2020
DETAIL SHEET	14 of 14	3-23-2020

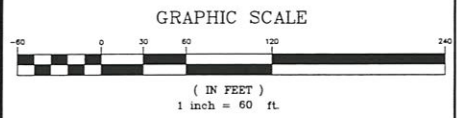
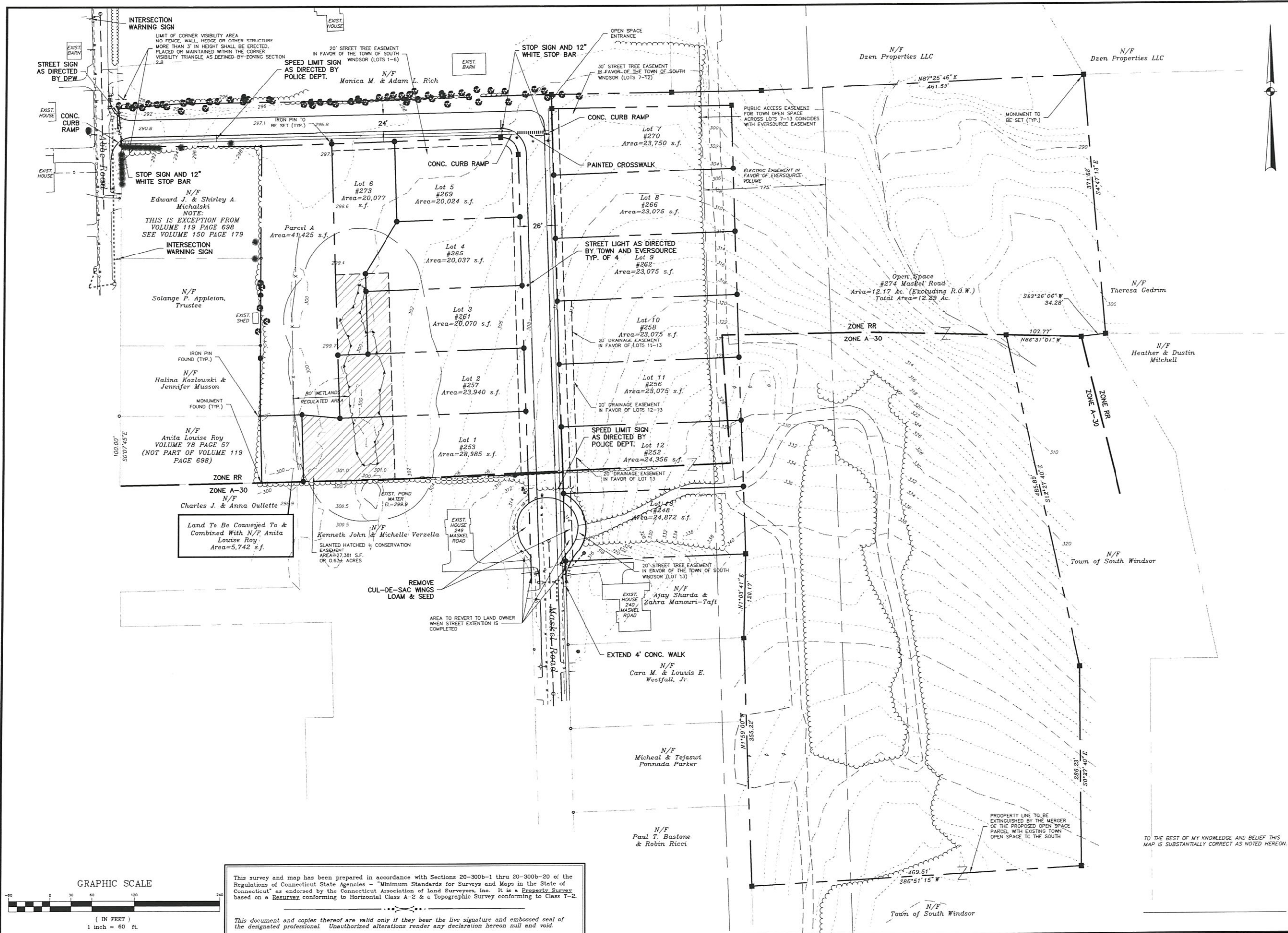

This survey and map has been prepared in accordance with Sections 20-300b-1 thru 20-300b-20 of the Regulations of Connecticut State Agencies - "Minimum Standards for Surveys and Maps in the State of Connecticut" as endorsed by the Connecticut Association of Land Surveyors, Inc. It is a Properly Surveyed based on a RESURVEY conforming to Horizontal Class A-2 & a Topographic Survey conforming to Class T-2.

... ..

This document and copies thereof are valid only if they bear the live signature and embossed seal of the designated professional. Unauthorized alterations render any declaration hereon null and void.

TO THE BEST OF MY KNOWLEDGE AND BELIEF THIS MAP IS SUBSTANTIALLY CORRECT AS NOTED HEREON.

J.R. Russo & Associates, LLC
SURVEYORS-ENGINEERS
150 Main St., Suite 200, Middletown, CT 06457
TEL: 860.336.7777 FAX: 860.336.7778
WWW.RUSSOSURVEYORS-ENGINEERS.COM

REVISIONS	
BY: DPS	CHK: JEU
8/11/20	Read with and Abbe Rd intersection
3/21/20	Sign, walk & pavement notes

Kilkenny Heights II
Maskel Road & Abbe Road
South Windsor, Connecticut
Map 139 Lot 7-13 Zone: A-30
Map 148 Lot 31 Zone: RR

Overall Site Plan

DATE	1-24-2020
SCALE	1"=60'
JOB NUMBER	2019-022
SHEET	5 of 14

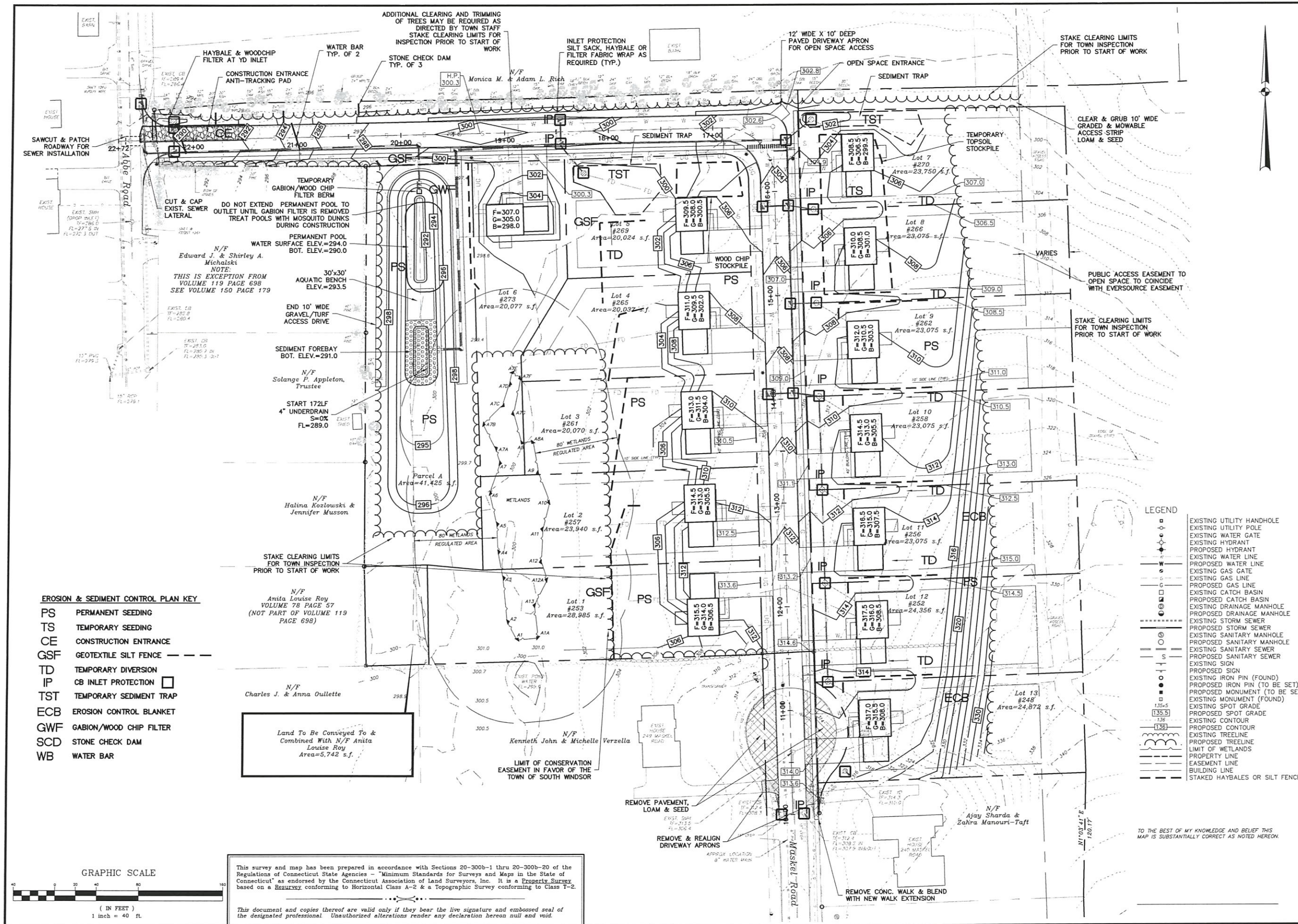

RUSSO
SURVEYORS & ENGINEERS
S. J. RUSSO, P.E.
110 Main Street, Suite 100
South Windsor, CT 06075
Tel: 860.239.1100
Fax: 860.239.1101
www.russosurveyors.com

REVISIONS

BY	DPS	CHK	JEU
8/12/20			Adjust road width, CB locations
3/23/20			50' for driveway, add between lots

Kilkenny Heights II
Maskel Road & Abbe Road
South Windsor, Connecticut
Map 139 Lot 7-13 Zone: A-30
Map 148 Lot 31 Zone: RR

Grading & Erosion Control Plan

DATE	1-24-2020
SCALE	1"=40'
JOB NUMBER	2019-022
SHEET	6 of 14

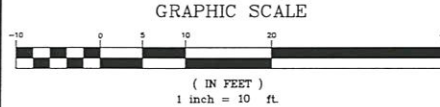

This survey and map has been prepared in accordance with Sections 20-300b-1 thru 20-300b-20 of the Regulations of Connecticut State Agencies - "Minimum Standards for Surveys and Maps in the State of Connecticut" as endorsed by the Connecticut Association of Land Surveyors, Inc. It is a Properly Survey based on a Resurvey conforming to Horizontal Class A-2 & a Topographic Survey conforming to Class T-2.

.....

This document and copies thereof are valid only if they bear the live signature and embossed seal of the designated professional. Unauthorized alterations render any declaration hereon null and void.

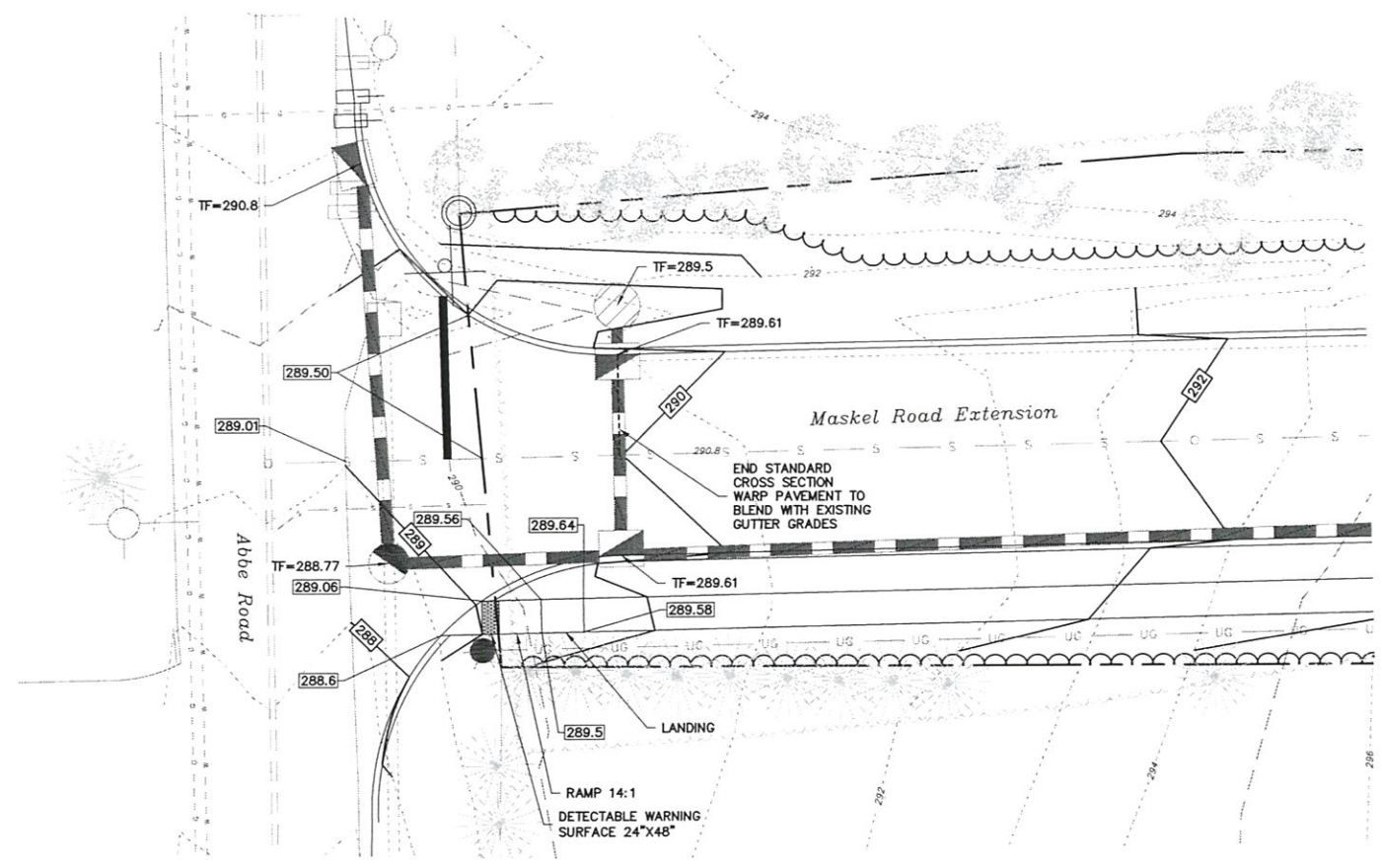

TO THE BEST OF MY KNOWLEDGE AND BELIEF THIS
MAP IS SUBSTANTIALLY CORRECT AS NOTED HEREON.



RUSSO
SURVEYORS-ENGINEERS
SOUTH BRITAIN, CT 06488
TEL: 860-381-1111 FAX: 860-381-1112
WWW.RUSSOENGINEERS.COM

REVISIONS	
BY	CHK
DPS	JEU

Kilkenny Heights II

Maskel Road & Abbe Road
South Windsor, Connecticut
Map 139 Lot 7-13 Zone: A-30
Map 148 Lot 31 Zone: RR

Intersection
Grading Plan

DATE	1-24-2020
SCALE	1"=10'
JOB NUMBER	2019-022
SHEET	6A of 14

JR Russo & Associates LLC
100 Main Street, Suite 100
South Windsor, CT 06488
Tel: 860-381-1111 Fax: 860-381-1112
www.jrussosurveyors.com

8/12/20 Team Engineer's comments



**DRAINAGE
STRUCTURE TABLE**

CB#1	STA. 14+06, 13'L	TF=308.60	FL=305.10
CB#2	STA. 14+06, 13'R	TF=308.60	FL=304.90 (15" W)
			FL=303.00 (15" E&N)
CB#2A	STA. 14+92, 13'R	TF=306.65	FL=301.20 (8" E)
			FL=300.71 (15" N&S)
CB#3	STA. 15+86, 13'L	TF=304.48	FL=301.00
CB#4	STA. 15+86, 13'R	TF=304.48	FL=300.80 (15" W)
			FL=298.80 (8" E)
			FL=298.20 (15" N&S)
CB#5	STA. 16+39, 23'R	TF=302.90	FL=297.80 (8" E)
			FL=297.30 (15" S)
			FL=297.00 (18" W)
CB#6	STA. 18+46, 12'R	TF=299.49	FL=296.00
CB#7	STA. 18+46, 12'L	TF=299.49	FL=297.00 (8" S)
			FL=295.80 (15" N)
			FL=295.80 (18" E)
			FL=295.61 (24" W)
CB#9	STA. 22+19, 12'R	TF=289.61	FL=286.10 (12" N)
			FL=286.10 (15" S)
CB#10	STA. 22+19, 12'L	TF=289.61	FL=285.90 (15" N,E&W)
CB#11	STA. 22+49, 36'R	TF=290.80	FL=287.00
DMH1	STA. 19+48, 15'L	TF=300.10	FL=295.12
DMH2	STA. 19+83, 11'L	TF=299.50	FL=289.00
DMH3	STA. 22+46, 12'L	TF=288.77	FL=285.70

Kilkenny Heights II
Maskel Road & Abbe Road
South Windsor, Connecticut
Map 139 Lot 7-13 Zone: A-30
Map 148 Lot 31 Zone: RR

Utility Plan

DATE	1-24-2020
SCALE	1"=40'
JOB NUMBER	2019-022
SHEET	7 of 14

TO THE BEST OF MY KNOWLEDGE AND BELIEF THIS
MAP IS SUBSTANTIALLY CORRECT AS NOTED HEREON.

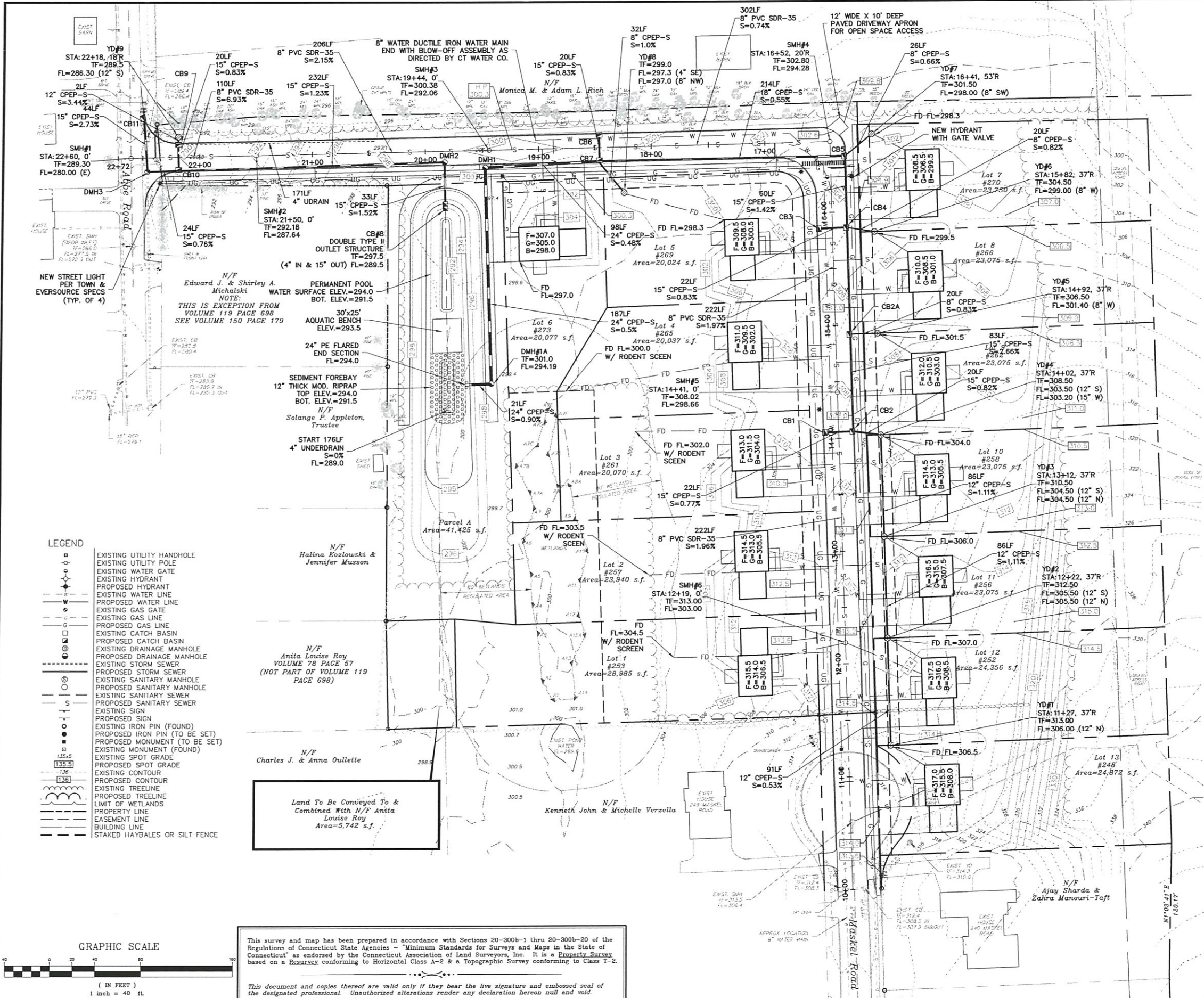

This survey and map has been prepared in accordance with Sections 20-300b-1 thru 20-300b-20 of the Regulations of Connecticut State Agencies - "Minimum Standards for Surveys and Maps in the State of Connecticut" as endorsed by the Connecticut Association of Land Surveyors, Inc. It is a **Property Survey** based on a **Resurvey** conforming to Horizontal Class A-2 & a **Topographic Survey** conforming to Class T-2.

This document and copies thereof are valid only if they bear the live signature and embossed seal of the designated professional. Unauthorized alterations render any declaration hereon null and void.

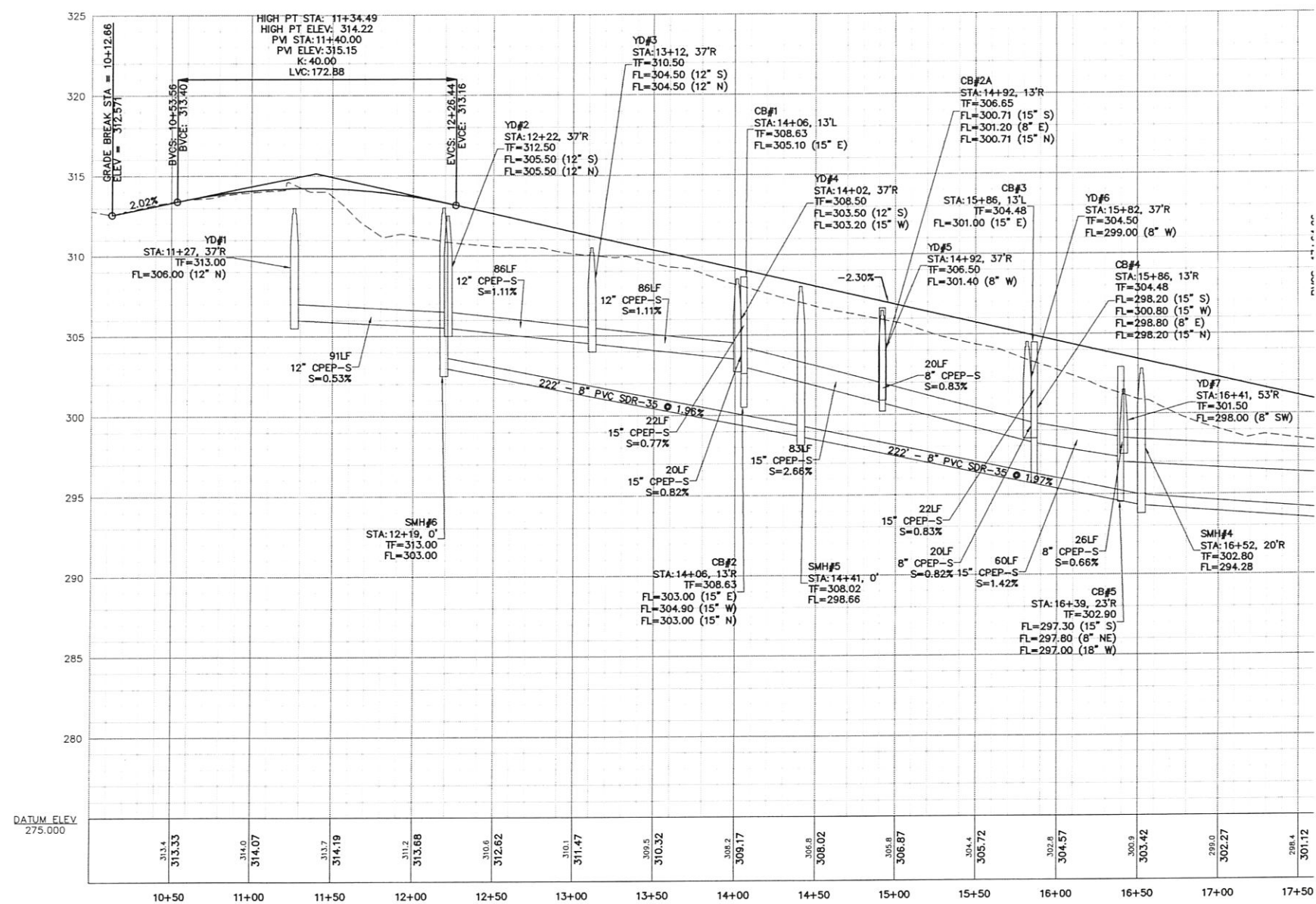

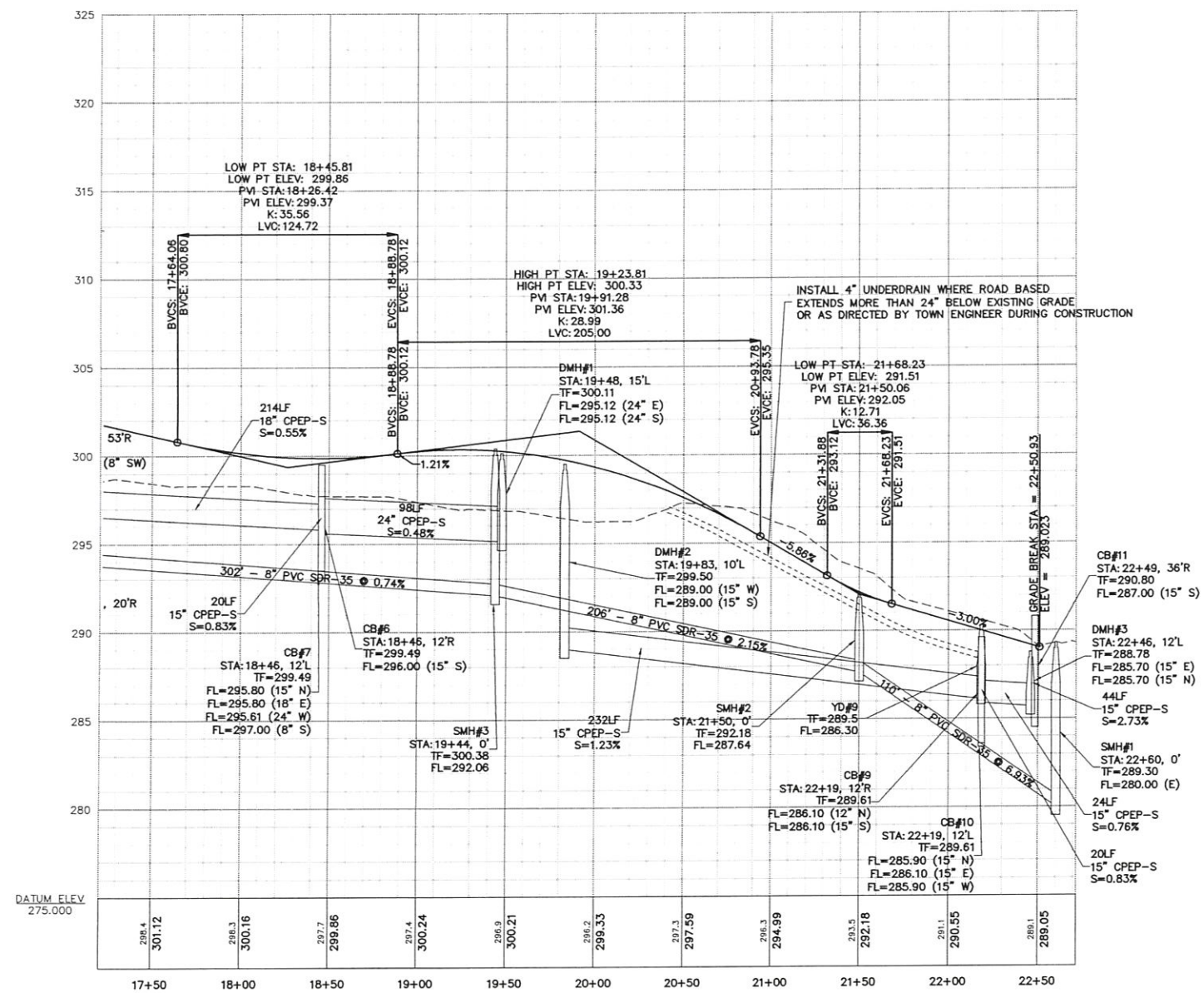

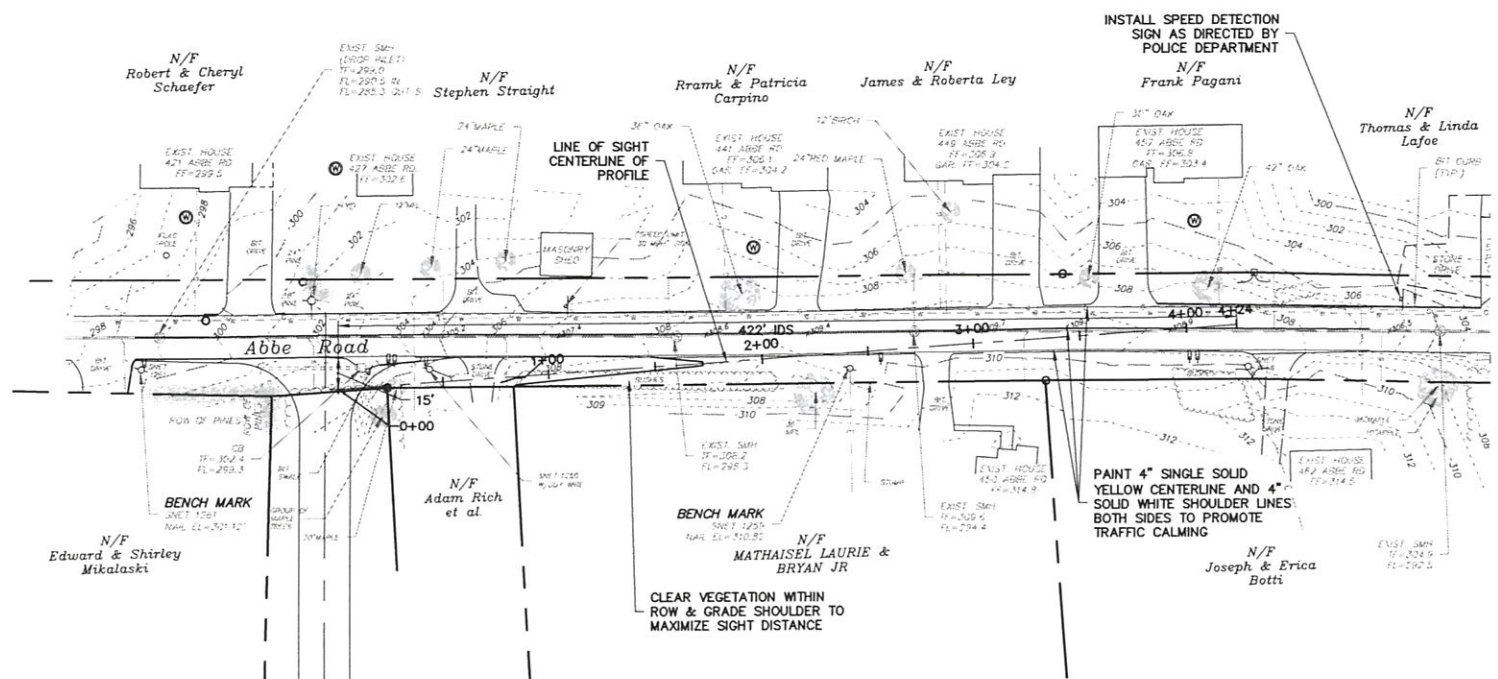

- LEGEND
- EXISTING UTILITY HANDHOLE
 - EXISTING UTILITY POLE
 - EXISTING LIGHT POLE
 - EXISTING TELEPHONE HH OR BOX
 - EXISTING ELECTRIC MH
 - OVERHEAD ELECTRIC
 - WATER GATE
 - EXISTING HYDRANT
 - EXISTING UNDERGROUND TELE.
 - EXISTING WATER LINE
 - GAS GATE
 - EXISTING GAS LINE
 - EXISTING WATER MANHOLE
 - EXISTING MONITORING WELL
 - EXISTING CATCH BASIN
 - EXISTING DRAINAGE MANHOLE
 - EXISTING YARD DRAIN
 - EXISTING STORM SEWER
 - EXISTING SANITARY MANHOLE
 - EXISTING SANITARY SEWER
 - EXISTING SANITARY LATERAL
 - EXISTING FENCE
 - SIGN
 - EXISTING SPOT GRADE
 - EXISTING CONTOUR
 - EXISTING TREE LINE
 - PROPERTY LINE
 - EXISTING IRON PIN
 - EXISTING MONUMENT

POSTED SPEED = 30 MPH
85th PERCENTILE SPEED = 40 MPH
30 MPH INTERSECTION SIGHT DISTANCE = 335'
40 MPH INTERSECTION SIGHT DISTANCE = 445'
40 MPH STOPPING SIGHT DISTANCE = 305'
AVAILABLE INTERSECTION SIGHT DISTANCE = 422' (38.2 MPH)

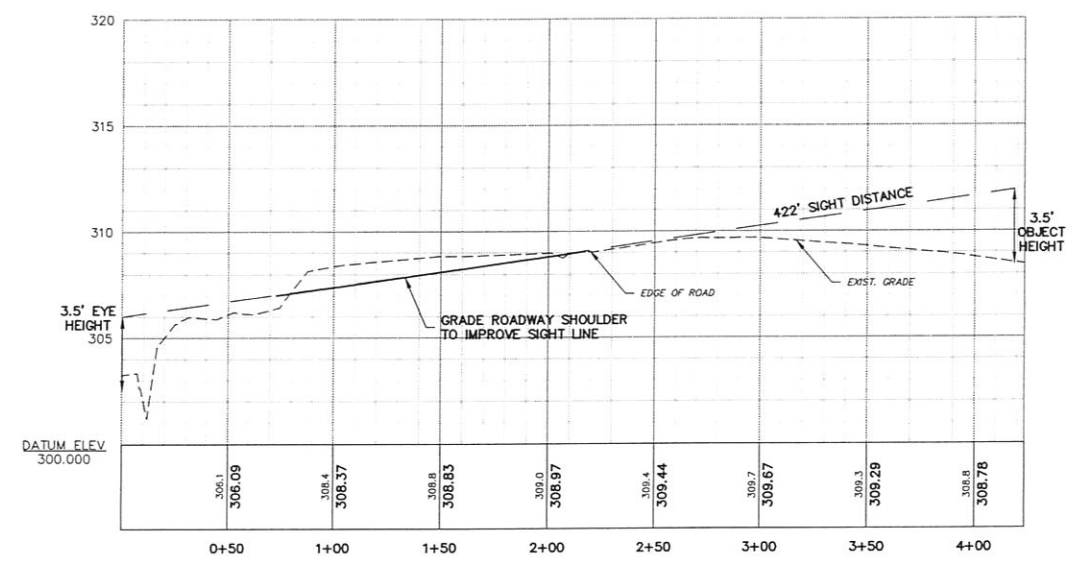

SIGHT LINE PROFILE TO NORTH

RUSSO
SURVEYORS-ENGINEERS
Serving CT & MA
318 Russo & Associates LLC
150 Main Street, Suite 100, Middletown, CT 06457
www.russosurveyors.com

REVISIONS	
8/17/20	Update Intersection
3/23/20	Add striping and speed detection signs

Prepared For
Mannarino Builders, Inc.
Abbe Road & Maskel Road
South Windsor, Connecticut

Sight Line Plan

DATE
January 24, 2020

SCALE
1"=40' HORIZ., 1"=4' VERT.

JOB NUMBER
2019-022

SHEET
10 of 14

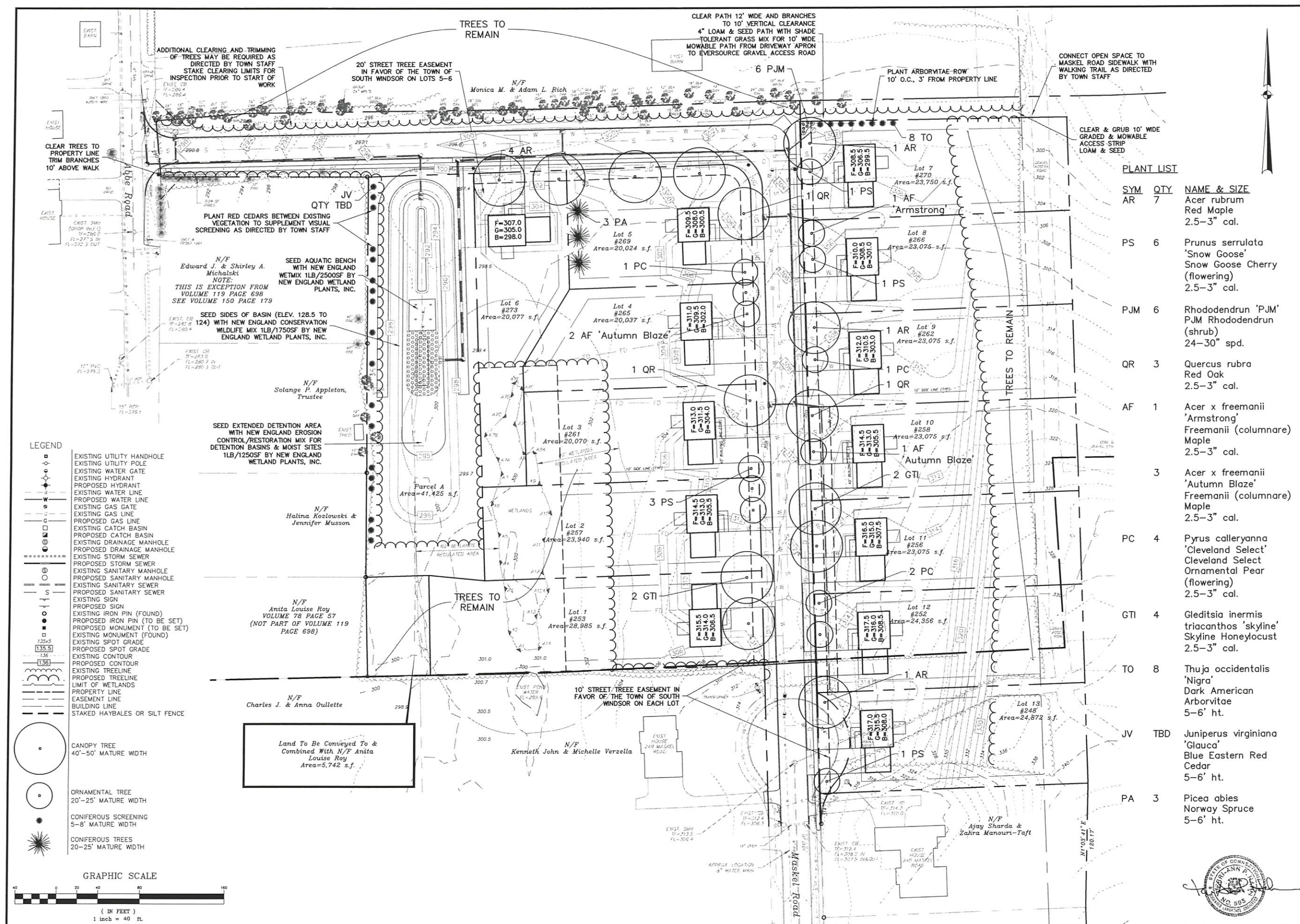

PLANT LIST		
SYM	QTY	NAME & SIZE
AR	7	Acer rubrum Red Maple 2.5-3" cal.
PS	6	Prunus serrulata 'Snow Goose' Snow Goose Cherry (flowering) 2.5-3" cal.
PJM	6	Rhododendron 'PJM' PJM Rhododendron (shrub) 24-30" spd.
QR	3	Quercus rubra Red Oak 2.5-3" cal.
AF	1	Acer x freemanii 'Armstrong' Freemanii (columnare) Maple 2.5-3" cal.
	3	Acer x freemanii 'Autumn Blaze' Freemanii (columnare) Maple 2.5-3" cal.
PC	4	Pyrus calleryana 'Cleveland Select' Cleveland Select Ornamental Pear (flowering) 2.5-3" cal.
GTI	4	Gleditsia inermis triacanthos 'skyline' Skyline Honeylocust 2.5-3" cal.
TO	8	Thuja occidentalis 'Nigra' Dark American Arborvitae 5-6' ht.
JV	TBD	Juniperus virginiana 'Glaucia' Blue Eastern Red Cedar 5-6' ht.
PA	3	Picea abies Norway Spruce 5-6' ht.

RUSSE
SURVEYORS ENGINEERS
SERVING CT & MA

J.R. Russo & Associates LLC
100 West Street
Stonington, CT 06070 (860) 651-4974
Brewster, NY 10805 (455) 278-7424
Email: jrd@russoengineers.com
www.russoengineers.com

LADA, P.C.
Land Planners

100 West Street
Stonington, CT 06070 (860) 651-4974
Brewster, NY 10805 (455) 278-7424
Email: lada@ladaplanners.com

REVISIONS	
BY: DPS	CHK: JEU

Kilkenny Heights II

Maskel Road & Abbe Road
South Windsor, Connecticut
Map 139 Lot 7-13 Zone: A-30
Map 148 Lot 31 Zone: RR

Planting Plan

DATE	1-24-2020
SCALE	1"=40'
JOB NUMBER	2019-022
SHEET	11 of 14

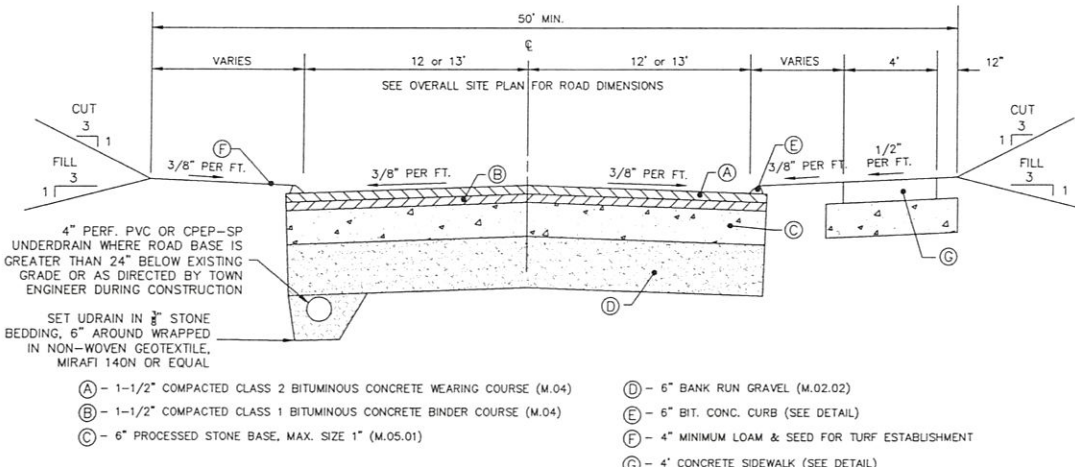

RESIDENTIAL ROAD CROSS SECTION

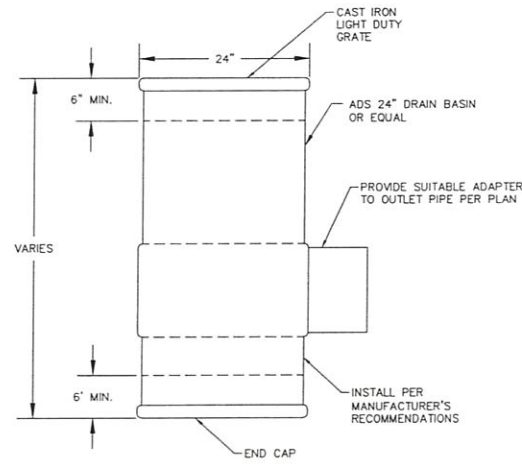

YARD DRAIN DETAIL

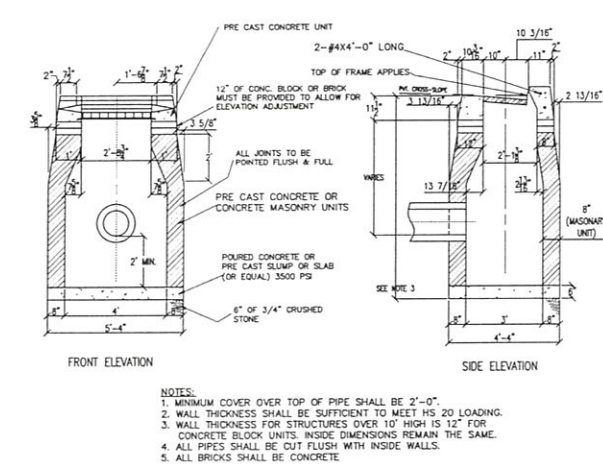

TYPE "C" CATCH BASIN

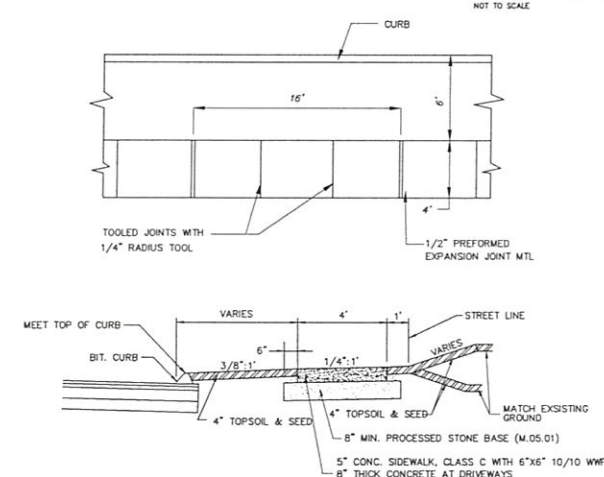

TYPICAL SIDEWALK DETAIL

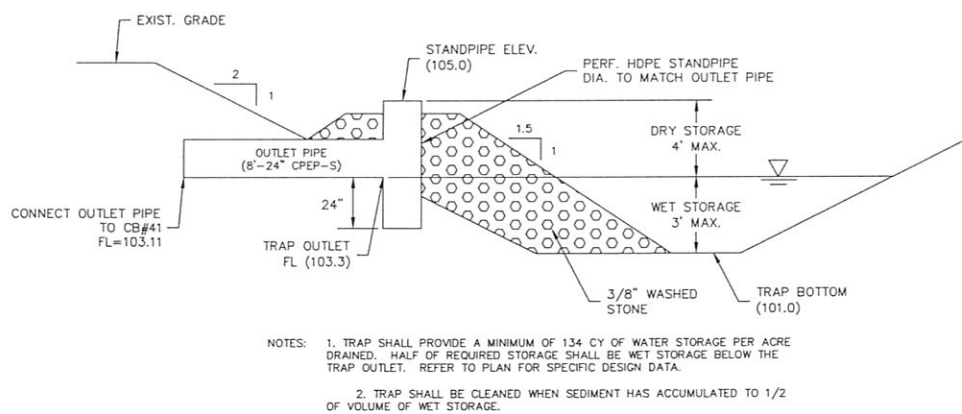

TEMPORARY SEDIMENT TRAP (TST)

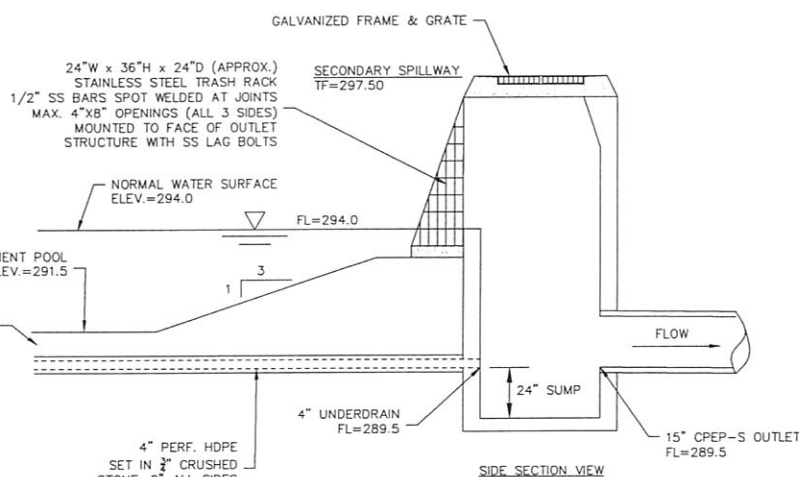
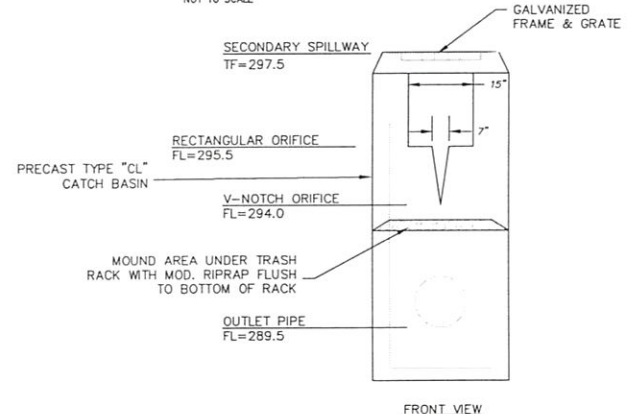

OUTLET STRUCTURE

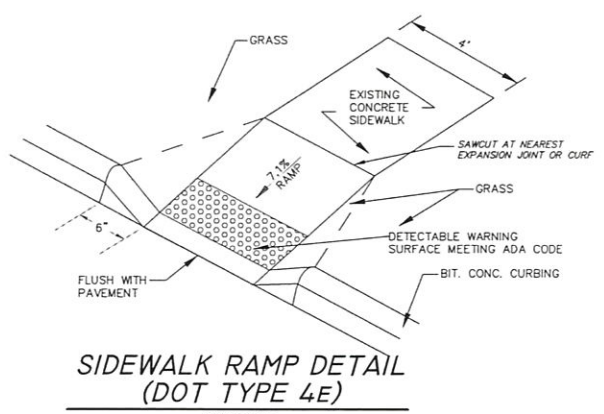

SIDEWALK RAMP DETAIL (DOT TYPE 4E)

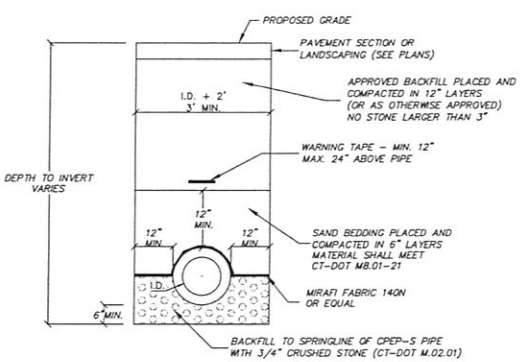

DRAIN TRENCH DETAIL

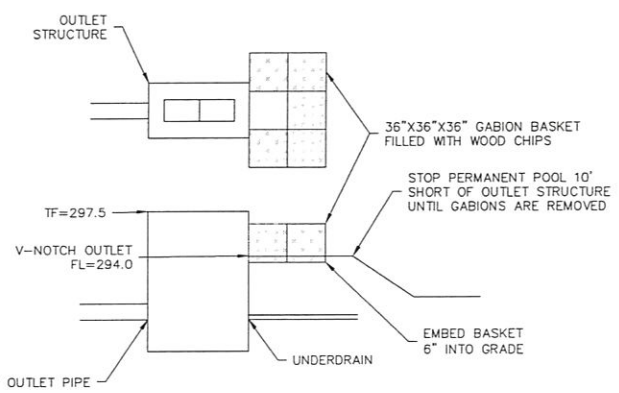

GABION/WOOD CHIP FILTER

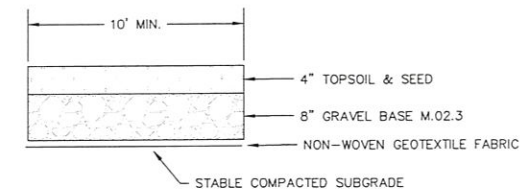

STORMWATER POND ACCESS DRIVE

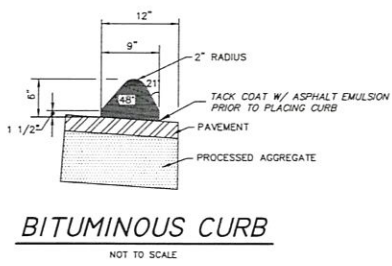

BITUMINOUS CURB

GENERAL NOTE REGARDING DETAILS:
ALL MATERIALS SHALL CONFORM TO CT DOT FORM 817, LATEST EDITION, UNLESS OTHERWISE NOTED.

REVISIONS	
8/12/20	Read with detail
3/23/20	Outlet structure, add udrain to road sec.
BY: DPS	
CHK: JEU	

Kilkenny Heights II
Maskel Road & Abbe Road
South Windsor, Connecticut
Map 139 Lot 7-13 Zone: A-30
Map 148 Lot 31 Zone: RR

Detail Sheet	
DATE	12-16-19
SCALE	AS NOTED
JOB NUMBER	2019-022
SHEET	13 of 14

