

N/F STEPHEN J. & MARY N. ZRINCHAK

RECEIVED
1984

BUILDING DEPARTMENT
SOUTH WINDSOR

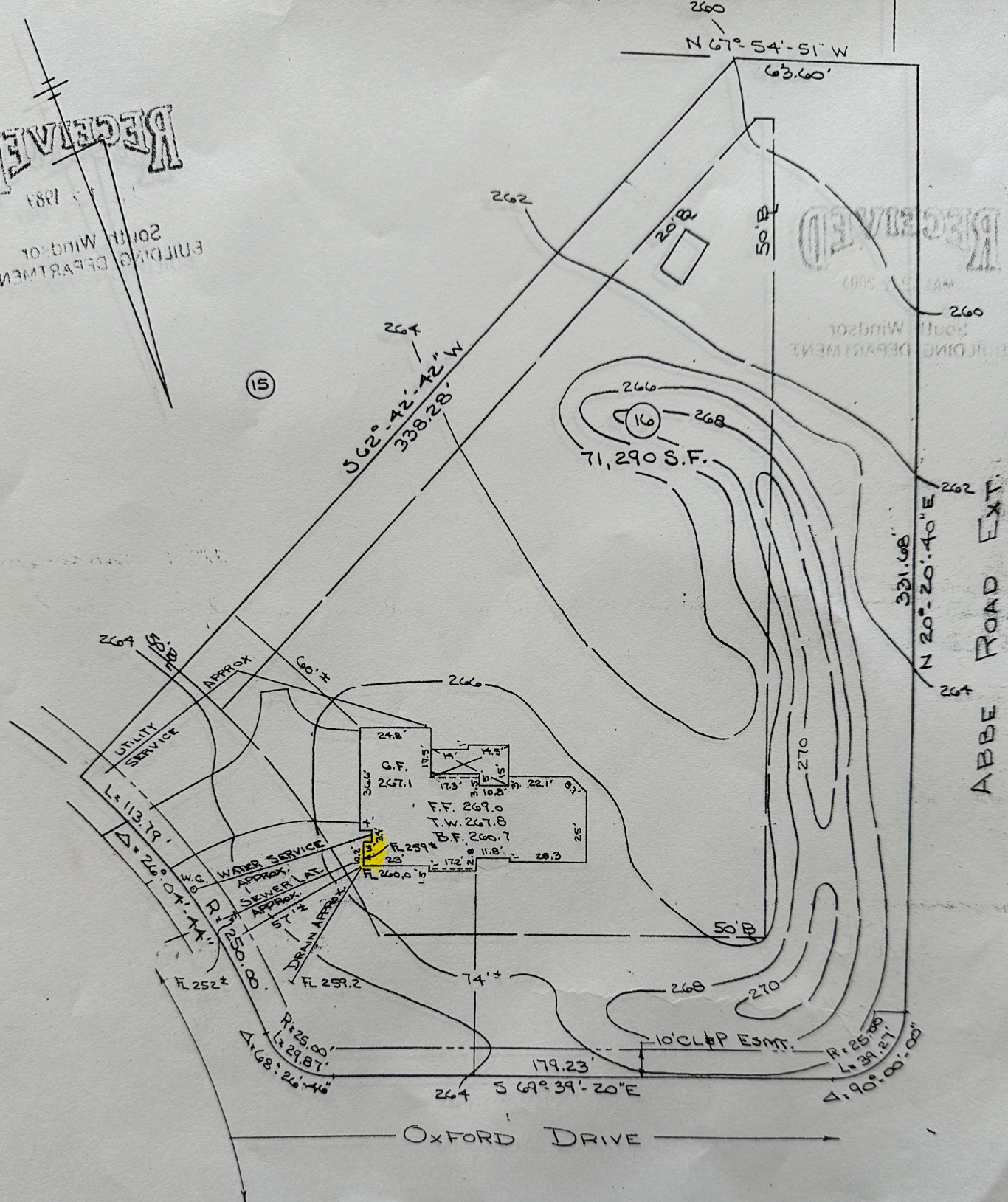

AS BUILT PLAN

NOTICE

Reproductions of this plan are invalid if they do not bear the impression seal of the undersigned Land Surveyor and/or Professional Engineer.

LOT #16 - OXFORD ESTATES
PREPARED FOR U & R CONSTRUCTION CO., INC.
TOWN OF SOUTH WINDSOR, CONNECTICUT
SCALE: 1" = 40'

I hereby declare that this map and survey were prepared in accordance with the standards of a Class A-2 survey as defined in the Code of Practice For Standards of Accuracy of Surveys and Maps, adopted December 10, 1975 as amended by the Connecticut Association of Land Surveyors, Inc. and that the location of the building as shown is substantially correct and that there are no zoning violations of the same.