

LEGEND

STONE WALL
FENCE LINE
APPROX STREET LINE
EXISTING GAS AS NOTED
EXISTING WATER MAINS
EXISTING SEWER MAINS
EXISTING DRAINAGE PIPES
EXISTING UNKND. ELECTRIC
GAUGE RAIL
TELEPHONE LINE
WETLANDS LIMIT
SH Fence

ELECTRIC MANHOLE
SEWER MANHOLE
TELEPHONE MANHOLE
ELEC. CABINET
LIGHT STD.
CATCH BASINS
SIGN
UTILITY POLE
GAS BOX / WATER BOX
SIGNIFICANT TREE

Stream bed disturbance

Wetlands Impact

THIS MAP AND THE UTILITIES DEPICTED HEREON WERE DERIVED FROM THE BEST AVAILABLE RECORD MAPS AND MARK-OUTS AND ARE APPROXIMATE ONLY AND SHOULD BE FIELD VERIFIED. PLEASE CONTACT "CALL BEFORE YOU DIG" AT 1-800-922-4455. ALL UTILITIES MAY NOT BE DEPICTED.

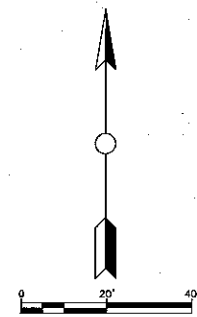
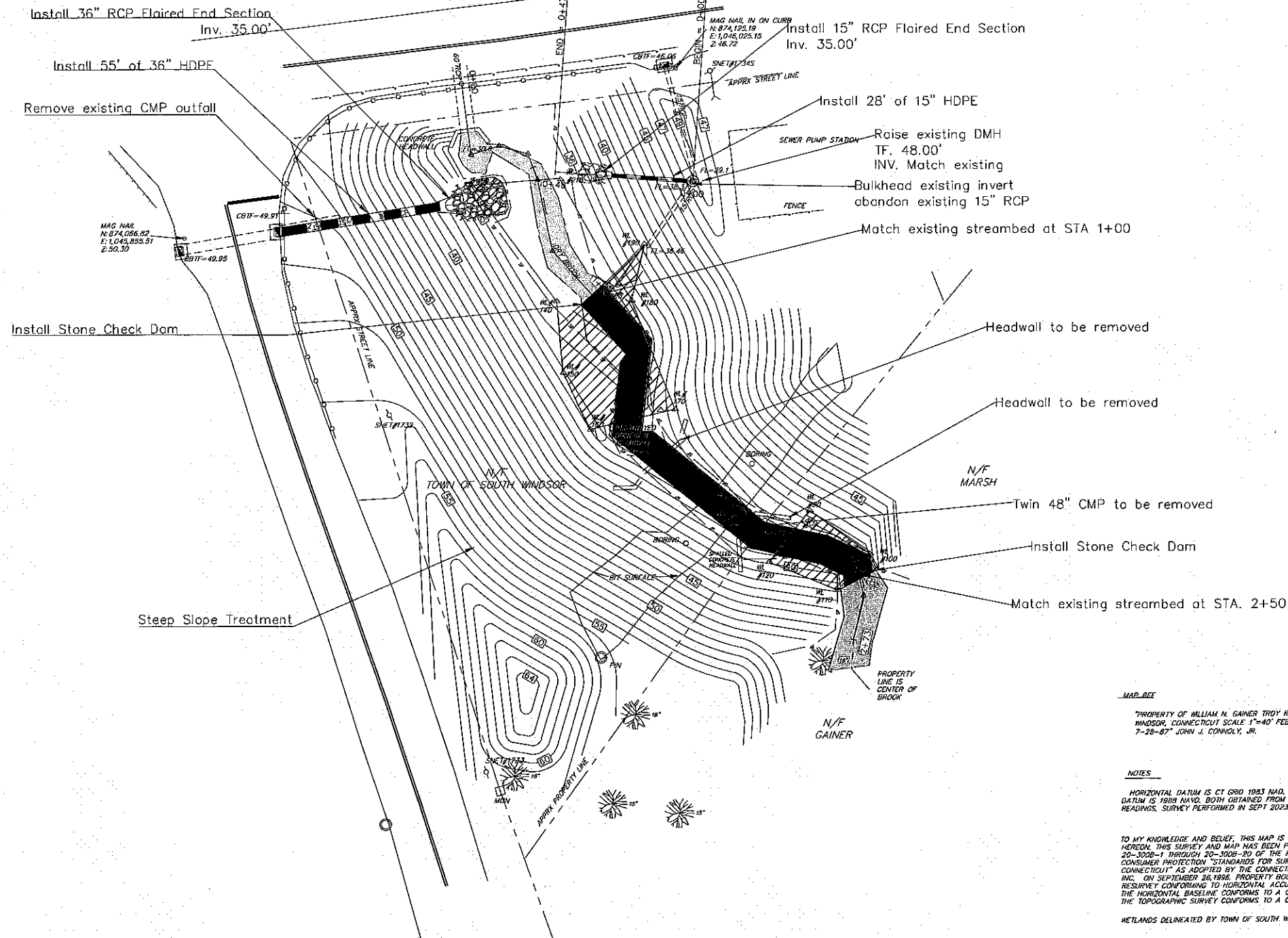

Rye Street Berm Removal

General Notes

No.	Revision/Issue	Date

Firm Name and Address

Town of South Windsor

Engineering Department

Project Name and Address

Rye Street Berm Removal
372 Rye Street

Project	####	Sheet	1
Date	11/30/2023		
Scale	1" = 20'		

MAP REF

"PROPERTY OF WILLIAM N. GAINER TROY ROAD SOUTH WINDSOR, CONNECTICUT SCALE 1"=40' FEB 1978 REV 7-28-87" JOHN J. CONNOLLY, JR.

NOTES

HORIZONTAL DATUM IS CT GRID 1983 NAD, VERTICAL DATUM IS 1988 NAVD, BOTH OBTAINED FROM RTK GPS READINGS, SURVEY PERFORMED IN SEPT 2023.

TO MY KNOWLEDGE AND BELIEF, THIS MAP IS SUBSTANTIALLY CORRECT AS NOTED HEREON. THIS SURVEY AND MAP HAS BEEN PREPARED IN ACCORDANCE WITH SECTIONS 20-100B-1 THROUGH 20-100B-20 OF THE REGULATIONS OF CONNECTICUT'S DEPT. OF CONSUMER PROTECTION "STANDARDS FOR SURVEYS AND MAPS IN THE STATE OF CONNECTICUT" AS ADOPTED BY THE CONNECTICUT ASSOCIATION OF LAND SURVEYORS, INC. ON SEPTEMBER 26, 1998. PROPERTY BOUNDARY DATA BASED ON A DEPENDENT RESURVEY CONFORMING TO HORIZONTAL ACCURACY CLASS D. THE HORIZONTAL BASELINE CONFORMS TO A CLASS A-2 ACCURACY. THE TOPOGRAPHIC SURVEY CONFORMS TO A CLASS T-2 ACCURACY.

WETLANDS DELINEATED BY TOWN OF SOUTH WINDSOR