

TOWN OF SOUTH WINDSOR
INLAND WETLANDS AGENCY/CONSERVATION COMMISSION
REGULAR MEETING **Wednesday, July 17, 2019**
Madden Room 7:00 p.m.

PUBLIC PARTICIPATION:

PERMIT EXTENSIONS:

CORRESPONDENCE AND REPORTS:

BONDS:

MINUTES: 07-03-2019

CONSERVATION COMMISSION:

WETLAND OFFICER'S REPORT:

PUBLIC HEARING:

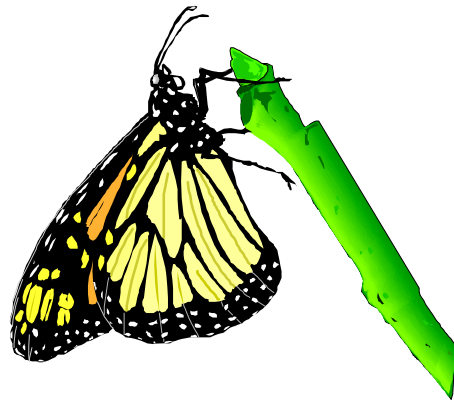

NEW BUSINESS:

Appl. 19-32P, Vintage Hill II, Barber Hill Rd - Subdivision application for a 7-lot residential subdivision, road, utilities, and stormwater structures on a portion of land west of Barber hill road and north of Vintage Lane. Rural Residential (RR) zone.

Appl. 19-37P, The Learning Experience Daycare, 150 Buckland Rd - Conservation application for a daycare building and play area and associated utilities on a portion of land west of Buckland Rd. Gateway Development (GD) zone.

Appl. 19-39P – Aldi Supermarket, 190 Buckland Road – Determination of Public Hearing - IWA/CC application for the construction of a commercial building, parking, stormwater management structures, and associated utilities on a portion of land east of Buckland Rd. Gateway Development (GD) Zone.

OLD BUSINESS:

OTHER BUSINESS:

Burke Ridge Farm – 354 Niederwerfer Rd – Jurisdictional ruling on utility installation to service farm structures.

APPLICATIONS RECEIVED:

Appl. 19-39P – Aldi Supermarket, 190 Buckland Road – IWA/CC application for the construction of a commercial building, parking, stormwater management structures, and associated utilities on a portion of land east of Buckland Rd. Gateway Development (GD) Zone.

ADJOURNMENT:

APPLICATION STATUS:

Appl. #	Sub. Date	Rec'd Date	Name	Public Hearing Start	Min. Action Date	Max. Action Date*
19-32P	06-18-2019	06-19-2019	Vintage Hills II subdivision site plan		07-03-2019	
19-37P	07-02-2019	07-03-2019	The Learning Experience Day Care site plan		07-17-2019	
19-39P	07-11-2019	07-17-2019	Aldi Food Store site plan	TBD		

*Legal extensions to these dates have not been included.