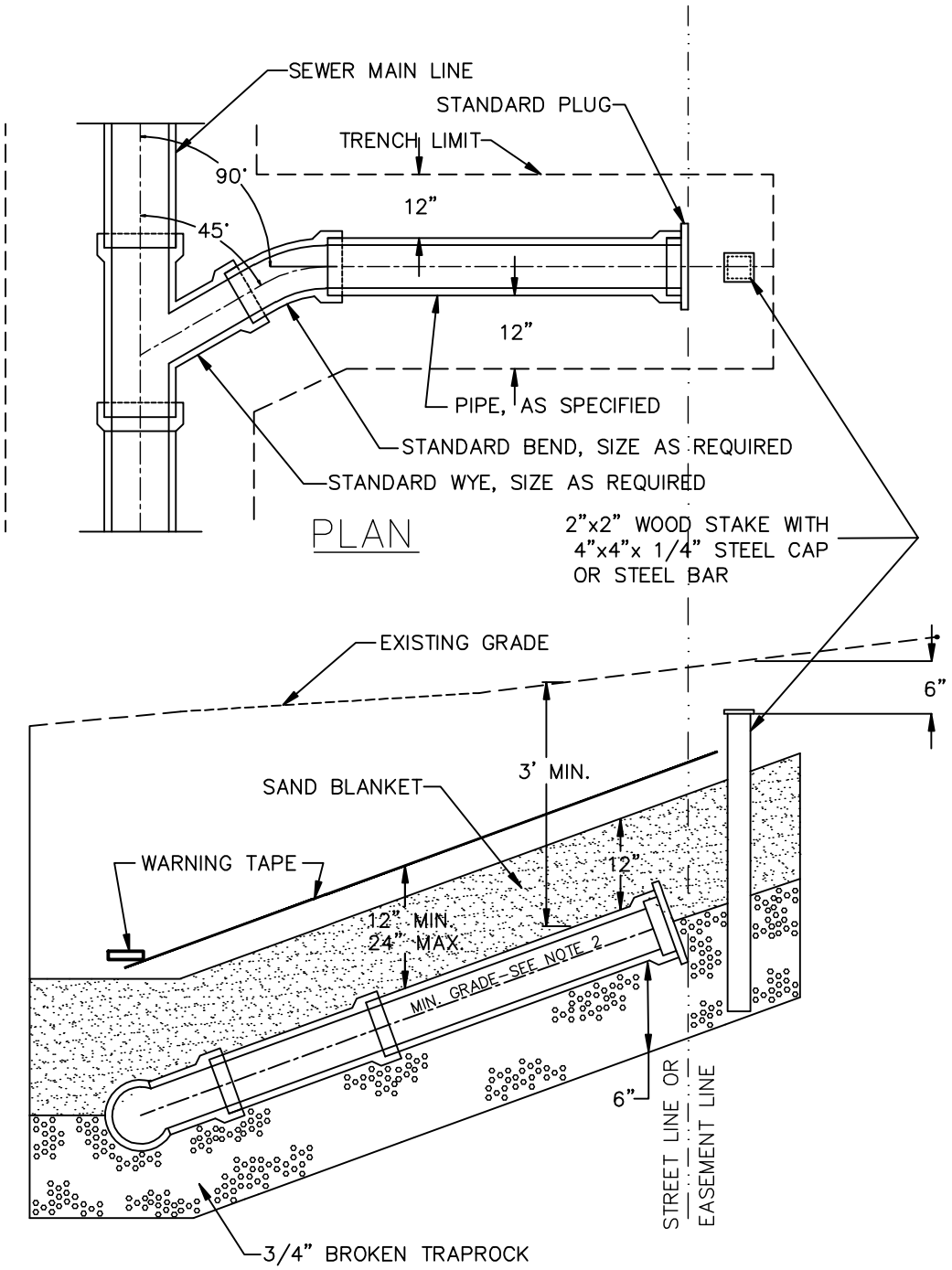


NOTES:

1. FOR TRENCH REQUIREMENTS, SEE TYPICAL TRENCH SECTIONS DETAIL & SPECIFICATIONS.

2. PIPE SHALL BE LAID AT 2% SLOPE (MIN.) EXCEPT WHERE THIS IS IMPRACTICAL OR WHERE A HARDSHIP WOULD BE CREATED THEN PIPE MAY BE LAID TO A GRADE OF NOT LESS THAN 1%.

NOT TO SCALE

| | | |
|---|---|---|
| TOWN OF SOUTH WINDSOR<br>STANDARD DETAIL<br>MARCH, 2005 | **TYPICAL BUILDING SEWER**<br>REVISED: | APPROVED<br>PUBLIC WORKS DIRECTOR |



SERLATERAL.DWG